

APCO ANS 1.110.1-2015

Multi-Functional Multi-Discipline Computer Aided Dispatch (CAD) Minimum Functional Requirements



APCO ANS 1.110.1-2015

This standard was written by the APCO 9-1-1 Emerging Technologies Committee - UCAD Sub-Committee and the APCO International/IJIS Institute UCAD Project Committee.

This standard was approved by the Standards Development Committee on December 8, 2014 and received final approval by the American National Standards Institute on January 9, 2015.

Abstract: The Multi-Functional Multi-Discipline Computer Aided Dispatch (CAD) Minimum Functional Requirements standard identifies the minimum functional requirements that a CAD system shall include, broken down by public safety discipline. Also identified are the optional functional requirements that a CAD system should include. Attachment A: the Unified CAD Functional Requirements (UCADFR) provides a comprehensive list of functional requirements for Computer Aided Dispatch (CAD) systems that may be used by public safety communications centers to assist with the Request for Proposal (RFP) process when a need exists to conduct a solicitation for a new CAD system or an upgrade to an existing CAD system.

Keywords: PSAP, UCAD, UCADFR, unified cad, cad systems, unified computer aided dispatch, functional requirement, call handling, call review, event creation, dispatch, unit management, resource management, incident, incident management, event management, supplemental resource, disposition, system functions, cad system administration, interfaces, telecommunicator, dispatcher, communications officer, call-taker, public safety communications, 9-1-1, and emergency communications.

TABLE OF CONTENTS

Foreword*	4
Introduction*	7&9
Acknowledgements*	
9-1-1 Emerging Technology Committee	8
Unified Computer Aided Dispatch Project Committee	10
Standards Development Committee	11
Acronyms and Abbreviations*	12
Candidate APCO ANS 1.110.1-2015	
1 Introduction	13
2 Survey and Results	5
2.1 Functions For Multi-Discipline (Law, Fire & EMS) CAD Systems	15
2.2 Functions for Law Enforcement-Only CAD Systems	19
2.3 Functions for Fire-Only CAD Systems	23
2.4 Functions for EMS-Only CAD Systems	27
2.5 Functions for Combined Fire & EMS CAD Systems	31
Appendix A: Survey Demographics	35
Attachment A: Unified CAD Functional Requirements (UCADFR)	39

**Informative material and not a part of this American National Standard (ANS)*

Foreword*

APCO International is the world's largest organization of public safety communications professionals. It serves the needs of public safety communications practitioners worldwide - and the welfare of the general public as a whole - by providing complete expertise, professional development, technical assistance, advocacy and outreach.

The 2014 - 2015 APCO International Board of Directors:

John W. Wright, President

Brent Lee, First Vice President

Cheryl Greathouse, Second Vice President

Georggina Smith, Immediate Past President

Derek Poarch, Ex-Officio

APCO International standards are developed by APCO committees, projects, task forces, work-groups, and collaborative efforts with other organizations coordinated through the APCO International Standards Development Committee (SDC). Members of the committees are not necessarily members of APCO. Members of the SDC are not required to be APCO members. All members of APCO's committees, projects, and task forces are subject matter experts who volunteer and are not compensated by APCO. APCO standards activities are supported by the Communications Center & 9-1-1 Services Department of APCO International.

For more information regarding

APCO International and APCO standards please visit:

www.apcointl.org

www.apcostandards.org

APCO American National Standards (ANS) are voluntary consensus standards. Use of any APCO standard is voluntary. All standards are subject to change. APCO ANS are required to be reviewed no later than every five years. The designation of an APCO standard should be reviewed to ensure you have the latest edition of an APCO standard, for example:

APCO ANS 1.101.1-2015 = **1**- Operations, **2**- Technical, **3**-Training

APCO ANS 1.**101**.1-2015 = Unique number identifying the standard

APCO ANS 1.101.**1**-2015 = The edition of the standard, which will increase after each revision

APCO ANS 1.101.1-**2015** = The year the standard was approved and published, which may change after each revision.

The latest edition of an APCO standard cancels and replaces older versions of the APCO standard. Comments regarding APCO standards are accepted any time and can be submitted to standards@apcointl.org, if the comment includes a recommended change, it is requested to accompany the change with supporting material. If you have a question regarding any portion of the standard, including interpretation, APCO will respond to your request following its policies and procedures. ANSI does not interpret APCO standards; they will forward the request to APCO.

APCO International adheres to ANSI's Patent Policy. Neither APCO nor ANSI is responsible for identifying patents for which a license may be required by an American National Standard or for conducting inquiries into the legal validity or scope of any patents brought to their attention.

No position is taken with respect to the existence or validity of any patent rights within this standard. APCO is the sole entity that may authorize the use of trademarks, certification marks, or other designations to indicate compliance with this standard.

Permission must be obtained to reproduce any portion of this standard and can be obtained by contacting APCO International's Communications Center & 9-1-1 Services Department. Requests for information, interpretations, and/or comments on any APCO standards should be submitted in writing addressed to:

APCO SDC Secretary, Communications Center & 9-1-1 Services

APCO International

351 N. Williamson Blvd

Daytona Beach, FL 32114 USA

standards@apcointl.org

Letter from the APCO 9-1-1 Emerging Technologies Committee Chair

On behalf of public safety communications professionals across the nation, the APCO 9-1-1 Emerging Technologies UCAD Sub-committee conducted outreach and research to identify the minimum functionality that a Computer Aided Dispatch (CAD) system should have by discipline - police, fire and EMS. In addition, optional discipline specific functionality was identified. The features and functionalities had already been identified by the joint APCO and IJIS UCAD committee and are included in Attachment A: the Unified CAD Functional Requirements (UCADFR). We greatly appreciate all of the work that this committee put into the UCADFR document.

A CAD system is an integral part of a dispatch center and identifying all of the functions and features that should be included when procuring a CAD system can be daunting. Recognizing that public safety professionals are often tasked with this responsibility without any prior experience, this document was created to help prioritize the functions by discipline and provide wording that may be used in various types of solicitations, such as a Request for Proposal (RFP). CAD producers provide basic dispatch and call taking functionality in most cases. There are many additional functions and features that might not even be considered by an agency without the assistance of a document such as this standard, which explain each one in detail.

While surveying public safety personnel to determine the minimum functionality of a CAD system, disciplines were considered (police, fire and EMS). Participants were asked to only provide answers to the discipline in which they were personally involved with. Some only answered for one discipline, while others that work in a multi-discipline center answered for two or all three. The purpose was to ensure the standard was available to single discipline agencies as well as those that provide support to more than one discipline, such as Fire/EMS.

When considering the procurement of a CAD system, agencies should confer with all affected user groups, oversight boards and management within the organization. Identifying current processes and assessing desired new capabilities, prior to putting together a solicitation will assist agencies in planning for the future. Providing this document to those that are engaged in process analysis and decision making should encourage a broader scope from what is currently in use. Gathering input in advance of the solicitation will help ensure the new CAD system provides the functionality that is needed to accomplish the mission of the organization.

The committee hopes that this standard will be a valuable asset to all public safety personnel requested to put together a solicitation for a new CAD system.

Respectfully,
Karen Allen
9-1-1 Emerging Technologies Committee Chair



Acknowledgements*

Special recognition to the APCO 9-1-1 Emerging Technologies subcommittee members that provided the additional research needed to successfully create this candidate standard, to include the following members:

Karen Allen, Chair
State of Arizona

Peggy Fouts, ENP, Vice Chair
Grays Harbor E9-1-1, Washington

Nadine Boulanger, CCM
Sarasota County Public Safety Communications, Florida

Tom Breen, ENP
AT&T, Georgia

Sharyl Dresser
Washington County Consolidated Communications Agency, Oregon

James Dundas, Jr
Northrup Grumman

George Long
Willamette Valley Communications Center, Oregon

Chuck Powers
Motorola Solutions

Rick Silbaugh
Deschutes County 9-1-1 Service District, Oregon

Darrell True
Wrentham Public Safety, Massachusetts

Stephen Willoughby
Association of Central Oklahoma Governments, Oklahoma

Crystal McDuffie, ENP, RPL
APCO International

Steve Leese
APCO International

**Informative material and not a part of this American National Standard (ANS)*

**A Letter from the IJIS Institute UCAD Program Manager reference
Attachment A: Unified CAD Functional Requirements***

On behalf of the Unified Computer Aided Dispatch (UCAD) Project Committee and public safety communications professionals across the globe, it is my pleasure to present Attachment A: the Unified CAD Functional Requirements (UCADFR). The UCAD Project Committee has diligently worked to research, review and update a standardized “master list” of functions that a CAD system could contain.

In response to the issues identified by the 2009 Public Safety Data Interoperability (PSDI) Project deliverable entitled “Revision Assessment for the Incorporation of Fire and EMS Functions into the Law Enforcement CAD Functional Specifications”, the IJIS Institute and the Association of Public Safety Communications Officials International (APCO), on behalf of the Bureau of Justice Assistance, launched the Unified CAD (UCAD) Project in 2010. The UCAD Project was formed, in part, to create the Unified CAD Functional Requirements document—a detailed, comprehensive, and unified set of functional requirements for Computer Aided Dispatch (CAD). The UCADFR candidate ANS identifies and describes over 130 CAD functions in 11 different topic areas. The UCADFR standard will be an invaluable resource to these communities by supporting the planning, acquisition, and management of full-featured CAD software applications.

Many hours were volunteered by numerous subject matter experts to develop this standard. The project committee was comprised of 22 subject matter experts from various stakeholder disciplines (i.e. emergency communications, law enforcement, fire service, EMS, and industry). It is important to recognize and appreciate the significant time and effort UCAD Project Committee members have dedicated to the creation of this standard. In addition to the efforts of the committee, the draft of the UCADFR was disseminated to over thirty external stakeholder organizations for their review.

The UCAD project was supported by the Bureau of Justice Assistance via Grant No. 2010-DB-BX-K147. The Bureau of Justice Assistance is a component of the Office of Justice Programs, which also includes the Bureau of Justice Statistics, the National Institute of Justice, the Office of Juvenile Justice and Delinquency Prevention, and the Office for Victims of Crime.

Sincerely,
Scott Parker
Unified Computer Aided Dispatch Project Program Manager

Acknowledgements – Attachment A: Unified CAD Functional Requirements*

Special recognition to the project committee members that provided the pertinent research needed to successfully create Attachment A. At the time Attachment A was written, the UCAD Project Committee included the following membership:

Evan Bestland

Palm Beach County/Fire Rescue, Florida

Bret Crook

Woodway Public Safety Department, Texas

Peggy Fouts, ENP

Grays Harbor Communications E9-1-1, Washington

Chris Kummer

Hennepin Emergency Medical Services, Minnesota

David Roberts

IACP Technology Center

Jerry Schlesinger

City of Portland, Public Safety Systems Revitalization Program (PSSRP), Oregon

Daniel Stilwell

Seattle Fire Dept, Communications Division, Washington

Henry Unger

Hitech Systems, Inc.

UCAD Project Management Team

Bill Hobgood

APCO International

Randy Kent

IJIS Institute

Chris Traver

Bureau of Justice Assistance (BJA)

Sub-Contractor

Tom Maureau

Winbourne & Costas, Inc.

Don Bowers

Fairfax County Fire & Rescue Department, Virginia

James W. Dundas

Northrop Grumman Information Systems

Karen E. Jacobson

University of Utah School of Medicine, Utah

Norine Plett

Los Angeles County Sheriff's Office, California

Mike Roosa

Maryland State Police, Maryland

Matt Schreiner

Motorola

Lance Terry

City of Norman, Oklahoma

Dennis C. Wood

Prince George's County Fire/EMS Dept. , Maryland

Paul Holcombe

IJIS Institute

Scott Parker

IJIS Institute

Stephen Wisely

APCO International

APCO Standards Development Committee (SDC)

Frank Kiernan, Chair

Meriden Emergency Communications, CT

Sherry Taylor, Vice Chair

Indianapolis Fire Department Communications Division, IN

Cory Ahrens

Washington State Criminal Justice Training Commission, WA

Dr. Daniel Devasirvatham

Battelle Energy Alliance, ID

Chris Fischer

APCO Past President, WA

Mark J. Fletcher, ENP

AVAYA, NJ

Jason Friedburg

EmergenSee, PA

Debbie Gailbreath, RPL

Sarasota County Sheriff's Office, FL

James Leyerle

OnStar, MI

Nate McClure

AECOM, VA

Daniel Morelos

Tucson Airport Authority, AZ

Jerry Schlesinger

City of Portland, OR

Bradford S. Smith

Framingham Fire Department, MA

Judith Weshinsky-Price

Amarillo Emergency Communications Center, TX

Crystal McDuffie, ENP, RPL, Secretary

APCO International

**Informative material and not a part of this American National Standard (ANS)*

Acronyms and Abbreviations*

For the purposes of this ANS, the following definitions of acronyms apply:

ANS	American National Standard
ANSI	American National Standard Institute
APCO	Association of Public-Safety Communications Officials International
BJA	Bureau of Justice Assistance
CAD	Computer Aided Dispatch
EMS	Emergency Medical Services
ENP	Emergency Number Professional
GUI	Graphical User Interface
IJIS	Integrated Justice Information Systems
LEITSC	Law Enforcement Information Technology Standards Council
PSAP	Public Safety Answering Point
PSDI	Public Safety Data Interoperability
RFI	Request for Information
RFP	Request for Proposal
RFQ	Request for Quotation
RPL	Registered Public Safety Leader
SAR	Suspicious Activity Reporting
SDC	Standards Development Committee
UCAD	Unified CAD
UCADFR	Unified CAD Functional Requirements

**The Acronyms and Abbreviations are informative material and not a part of this National Standard (ANS)*

1 INTRODUCTION*

1.1 Scope

A Computer Aided Dispatch (CAD) system is the principal application used by public safety agencies to manage law enforcement, fire, and EMS incidents from the initial time an incident is reported to the conclusion of the incident. CAD is also used to track the status and location of resources, and for post-incident analysis of the response. This standard provides a master list of Functions for a CAD system, identifying those functions that constitute the minimum set of requirements that shall be included for a CAD system, as well as others that a CAD system should include as optional features/functions.

1.2 Purpose

The **Multi-Functional Multi-Discipline Computer Aided Dispatch (CAD) Minimum Functional Requirements** standard is an invaluable resource to all communications centers by supporting the planning, acquisition, and management of full-featured CAD software applications. Within any multi-discipline or single discipline environment an individual agency may have multiple stakeholder groups to consider and consult when planning for a new CAD system. This standard identifies minimum CAD functional requirements for multi-discipline and by single discipline agencies. Information from this standard should be incorporated into a Request for Proposal (RFP), Request for Information (RFI) and/or Request for Quotation (RFQ) when a public safety communications center has a need to conduct a solicitation for a new CAD system.

CAD system providers will benefit from this standard in having a guideline concerning the minimum functionality the CAD system shall provide, and to expect these minimum functional requirements when a public safety communications center has issued a solicitation for a new CAD system. Public safety communications centers may include a function in its solicitation as a minimum requirement that was identified as an optional requirement in the survey.

Attachment A: The Unified CAD Functional Requirements (UCADFR) includes a detailed, comprehensive, and unified set of functional requirements for CAD systems. Detailed sample requirements for each CAD function are provided and should be incorporated into a Request for Proposal (RFP), Request for Information (RFI) or Request for Quotation (RFQ) when a public safety communications center has a need to conduct a solicitation for a new CAD system.

1.3 Use Cases

The following are examples of how the Multi-Functional Multi-Discipline Computer Aided Dispatch (CAD) Minimum Functional Requirements standard should be utilized when a public safety communications center is ready to create a Request for Proposal (RFP), Request for Information (RFI) or Request for Quotation (RFQ) to acquire a new CAD system. The following specific examples apply to a Request for Proposal (RFP).

- The RFP team member(s) having a stake in identifying the CAD functional specifications to be included in the RFP should review this standard to assist in the requirements specification process using the following method:
 - Identify the discipline(s) that will utilize the new CAD system and refer to the associated table(s) in Section 2 to identify the minimum functions the CAD system shall include, as well as functions that should be included to meet the needs of the organization.
 - The list of CAD functions should be browsed according to the main topical functional areas.
 - Following are two examples of functions from the main topical area “Call Handling / CAD Event Creation” and how to determine if each should be included in the RFP:
 - The first function is “Check for Duplicate Incidents.”
 - The CAD function “Check for Duplicate Incidents” was identified across disciplines as a minimum required function, as shown in Section 2.
 - The RFP team member(s) should review a description of this CAD function in Attachment A: UCADFR (hyperlinks are available throughout Chapter 2)
 - The RFP team member(s) is encouraged to include this function in the RFP as a minimum requirement.
 - Sample requirements are available in Attachment A: the UCADFR document, which should be cut and pasted into the RFP and then edited according to the individual agency’s requirement.
 - The second function is “Ability to Route to a Decision Dispatcher.”
 - The CAD function “Ability to Route to a Decision Dispatcher” was identified as an optional or “nice to have” function, as shown in Section 2.
 - The RFP team member(s) should review a description of this CAD function in Attachment A: UCADFR (hyperlinks are available throughout Section 2)
 - The RFP team member(s) should decide if this feature shall be a requirement of their new CAD system or should be included as an optional feature.
 - Sample requirements are available in Attachment A: the UCADFR document, which should be cut and pasted into the RFP and then edited according to the individual agency’s requirement.

2 SURVEY AND RESULTS

An APCO 9-1-1 Emerging Technology sub-committee created a survey to allow public safety communications personnel an opportunity to provide input on the importance of each CAD function identified in Attachment A. Surveys were distributed by the sub-committee to APCO members through APCO Chapter Presidents, state level listserves, the APCO Board of Directors and directly to PSAP personnel. Responses were received from both technical and operational CAD users. Responders were asked to fill out the survey *only* in the discipline area(s) of their expertise (law, fire, EMS). A breakdown of the responses received by organization demographics and states are listed in Appendix A.

Responses are shown in the following sections broken down by:

- Multi-Discipline (Law, Fire & EMS)
- Individual discipline
- Fire/EMS

Survey responders scored each function by discipline according to the following scale:

- 1 = Mandatory – a CAD system shall have these functions
- 2 = Nice to have – a CAD system should have these functions
- 3 = Above and beyond

The following sections identify the scoring that each function received, broken down by discipline. Each function is listed under the appropriate Main Functional Topic Area to emulate Attachment A: the UCADFR document. Utilize the hyperlink for quick navigation to the matching UCADFR attachment for additional detailed information on each individual function listed.

2.1 Multi-Discipline (Law, Fire & EMS) CAD Systems

Main Functional Area		Function - <i>Multi-Discipline CAD Systems (Law, Fire, EMS)</i>
Call Handling / CAD Event Creation	1	Call Handling
	1	CAD Incident / Event Types
	1	Update Call for Service Event Data
	1	Determine Dispatch Need
	1	Utilize Incident Disposition
	1	Assign Incident Classification and Priority
	1	Check for Duplicate Incidents
	1	Incident Information
	1	Determining Capture Locations*
	1	Location Verification*

**Multi-Functional Multi-Discipline Computer
Aided Dispatch (CAD) Minimum Function Requirements**

Main Functional Area		Function - <i>Multi-Discipline CAD Systems (Law, Fire, EMS)</i>
	1	Retrieve Incoming Calls
	1	Involved Person Information
	1	Involved Vehicle Information
	1	Premises Hazards and Previous History
	1	CAD Event Creation
	1	Determining Response Agency & Service Area
	1	Alarm Processing
	1	CAD Event Routing
	2	Ability to Route to a "Decision Dispatcher"
Dispatch Support	1	Run Cards / Response Plans
	1	Adjustable Dispatch Levels
	1	Additional Attributes
	1	Mutual Aid Function
	1	Automatic Aid Function
	2	Unit Rotation (aka: Unit Load Balancing)
	1	Conditional Availability of Apparatus
	1	Special Dispatch Areas
	1	Emergency Medical Dispatch / Incident Triage
	1	Channel Designations
	1	Be On the Look-Out (aka: Attempt to Locate)
	1	Dispatch Units
	1	Resource Alerting
Resource / Unit Management	1	Move Up (aka: "Fill-In" or "Station Fill")
	1	Staffed vs. Unstaffed Units
	2	Cross-Staffing / Crew Counting / Shared Staffing Crew Accountability / Contingent Staffing
	1	System Status Management (aka: Dynamic Resource Deployment)
	1	Additional Unit Status
	2	Strike Team / Task Force Designations
	1	Rostering
	3	Scheduling
	2	Mileage Tracking
	1	Hydrant Location and Status
	2	Additional Unit Dispositions
	2	Exception Reason Tracking
	3	Public Safety Flight Tracking
	2	Geo-fencing

Main Functional Area		Function - <i>Multi-Discipline CAD Systems (Law, Fire, EMS)</i>
	1	Station Dispatch
	1	Pre-Release or Pre-Alerting
	1	Vehicle / Unit Change
	2	Automatic Driving Directions / Routing
	2	Bypassed Units
	3	Post-Dispatch Response Re-evaluation
Call / Incident / Event Management	1	Display of Incident / Event Data
	1	Update Incident Status
	1	Dispatch Resource Decision
	1	Update Assigned Resources
	1	Update Supplemental Resources Tracking
	1	Assign Units
	1	Update Incident Data
	1	Assign Records Management System Incident / Case Number
	1	Transfer Basic Incident Data to the Records Management System
	1	Display Additional Incident Data
	1	Reopen Incident
	1	Add Destination Locations
	1	Hospital Status / Availability and Hospital Recommendation
	3	Patient Tracking
	3	Linking an Audio File to a CAD Event
	1	Multiple Simultaneous Incidents to Single Unit
	1	Scheduled Events
	1	Secondary Incident Location
	1	Single Discipline Incident to a Combined Discipline Incident
	1	Timers
	1	User Defined Status Timers
Supplemental Resource Request and Tracking	1	Request Supplemental Resource
	2	Request Supplemental Resource Rotation List
	2	Notify Supplemental Resource Service
	2	Enter and Update Supplemental Service Record
Incident Disposition	1	Determine Incident / Event Status
	1	Utilize Incident Management
	1	Determine Report Functionality

**Multi-Functional Multi-Discipline Computer
Aided Dispatch (CAD) Minimum Function Requirements**

Main Functional Area		Function - <i>Multi-Discipline CAD Systems (Law, Fire, EMS)</i>
	1	Record Disposition
	1	Send Data to Records Management System
	1	Assign Agency-Specific Report Numbers
Business Function: CAD System Administration	1	Geofile Maintenance
	1	Security
	1	Logging
	1	Configuration
	1	Table Maintenance
	1	Communication Center / PSAP Relocation
	1	CAD Catch-Up
System Functions	1	Notifications
	1	Contact List
	1	Premises Information / Hazards
	1	Communications Center / PSAP Standard Operating Procedures
	1	Agency-Specific Incident / Location / Unit Standard Operating Procedures
	1	Remote Access
	1	CAD Workstation-to-CAD Workstation Messaging
	1	Incident Command Support
	2	Narrative Field "Shorthand" / Auto Text
	1	Command Line / GUI
	1	Date/Time Stamps
	1	Unit Status Transitions Matrix
	1	Single Sign-on for CAD and CAD Sub-systems
	1	Multi-Agency / Multi-Jurisdictional Capability
Reporting and Monitoring	1	Dispatch Supervisor Support
	1	CAD Management Reporting
	1	Training and Testing
	1	Snapshot / Incident Replay
Interfaces	1	Essential Interfaces
	1	Additional Interfaces
	1	Locational Systems Interfaces
	1	Administration Interfaces
	1	Communications Interfaces
	1	Integration / Interfaces with Other Systems
	3	National SAR Initiative Functionality
	2	Emergency Operations Center Interface

2.2 Law Enforcement-Only CAD Systems

Main Functional Area		Function - <i>Law Enforcement Only CAD Systems</i>
Call Handling / CAD Event Creation	1	Call Handling
	1	CAD Incident / Event Types
	1	Update Call for Service Event Data
	1	Determine Dispatch Need
	1	Utilize Incident Disposition
	1	Assign Incident Classification and Priority
	1	Check for Duplicate Incidents
	1	Incident Information
	1	Determining Capture Locations
	1	Location Verification
	1	Retrieve Incoming Calls
	1	Involved Person Information
	1	Involved Vehicle Information
	1	Premises Hazards and Previous History
	1	CAD Event Creation
	1	Determining Response Agency & Service Area
	2	Alarm Processing
	1	CAD Event Routing
	2	Ability to Route to a "Decision Dispatcher"
Dispatch Support	1	Run Cards / Response Plans
	2	Adjustable Dispatch Levels
	2	Additional Attributes
	2	Mutual Aid Function
	2	Automatic Aid Function
	2	Unit Rotation (aka: Unit Load Balancing)
	2	Conditional Availability of Apparatus
	2	Special Dispatch Areas
	1	Emergency Medical Dispatch / Incident Triage
	2	Channel Designations
	1	Be On the Look-Out (aka: Attempt to Locate)
	1	Dispatch Units
	1	Resource Alerting
Resource / Unit Management	2	Move Up (aka: "Fill-In" or "Station Fill")
	2	Staffed vs. Unstaffed Units
	3	Cross-Staffing / Crew Counting / Shared Staffing Crew

Main Functional Area		Function - <i>Law Enforcement Only CAD Systems</i>
		Accountability / Contingent Staffing
	3	System Status Management (aka: Dynamic Resource Deployment)
	1	Additional Unit Status
	2	Strike Team / Task Force Designations
	1	Rostering
	3	Scheduling
	3	Mileage Tracking
	2	Hydrant Location and Status
	2	Additional Unit Dispositions
	2	Exception Reason Tracking
	3	Public Safety Flight Tracking
	2	Geo-fencing
	2	Station Dispatch
	2	Pre-Release or Pre-Alerting
	1	Vehicle / Unit Change
	2	Automatic Driving Directions / Routing
	2	Bypassed Units
	3	Post-Dispatch Response Re-evaluation
Call / Incident / Event Management	1	Display of Incident / Event Data
	1	Update Incident Status
	1	Dispatch Resource Decision
	1	Update Assigned Resources
	1	Update Supplemental Resources Tracking
	1	Assign Units
	1	Update Incident Data
	1	Assign Records Management System Incident / Case Number
	1	Transfer Basic Incident Data to the Records Management System
	1	Display Additional Incident Data
	1	Reopen Incident
	1	Add Destination Locations
	2	Hospital Status / Availability and Hospital Recommendation
	3	Patient Tracking
	3	Linking an Audio File to a CAD Event
	1	Multiple Simultaneous Incidents to Single Unit

Main Functional Area		Function - <i>Law Enforcement Only CAD Systems</i>
	1	Scheduled Events
	1	Secondary Incident Location
	1	Single Discipline Incident to a Combined Discipline Incident
	1	Timers
	1	User Defined Status Timers
Supplemental Resource Request and Tracking	1	Request Supplemental Resource
	2	Request Supplemental Resource Rotation List
	2	Notify Supplemental Resource Service
	2	Enter and Update Supplemental Service Record
Incident Disposition	1	Determine Incident / Event Status
	1	Utilize Incident Management
	1	Determine Report Functionality
	1	Record Disposition
	1	Send Data to Records Management System
	1	Assign Agency-Specific Report Numbers
Business Function: CAD System Administration	1	Geofile Maintenance
	1	Security
	1	Logging
	1	Configuration
	1	Table Maintenance
	1	Communication Center / PSAP Relocation
	1	CAD Catch-Up
System Functions	1	Notifications
	1	Contact List
	1	Premises Information / Hazards
	1	Communications Center / PSAP Standard Operating Procedures
	1	Agency-Specific Incident / Location / Unit Standard Operating Procedures
	1	Remote Access
	1	CAD Workstation-to-CAD Workstation Messaging
	2	Incident Command Support
	3	Narrative Field "Shorthand" / Auto Text
	1	Command Line / GUI
	1	Date/Time Stamps
	1	Unit Status Transitions Matrix
	1	Single Sign-on for CAD and CAD Sub-systems

Main Functional Area		Function - <i>Law Enforcement Only CAD Systems</i>
	1	Multi-Agency / Multi-Jurisdictional Capability
Reporting and Monitoring	1	Dispatch Supervisor Support
	1	CAD Management Reporting
	1	Training and Testing
	1	Snapshot / Incident Replay
Interfaces	1	Essential Interfaces
	1	Additional Interfaces
	1	Locational Systems Interfaces
	1	Administration Interfaces
	1	Communications Interfaces
	1	Integration / Interfaces with Other Systems
	3	National SAR Initiative Functionality
	2	Emergency Operations Center Interface

2.3 Fire-Only CAD Systems

Main Functional Area		Function - <i>Fire Only CAD Systems</i>
Call Handling / CAD Event Creation	1	Call Handling
	1	CAD Incident / Event Types
	1	Update Call for Service Event Data
	1	Determine Dispatch Need
	1	Utilize Incident Disposition
	1	Assign Incident Classification and Priority
	1	Check for Duplicate Incidents
	1	Incident Information
	1	Determining Capture Locations
	1	Location Verification
	1	Retrieve Incoming Calls
	1	Involved Person Information
	2	Involved Vehicle Information
	1	Premises Hazards and Previous History
	1	CAD Event Creation
	1	Determining Response Agency & Service Area
	1	Alarm Processing
	1	CAD Event Routing
	2	Ability to Route to a "Decision Dispatcher"
Dispatch Support	1	Run Cards / Response Plans
	1	Adjustable Dispatch Levels
	1	Additional Attributes
	1	Mutual Aid Function
	1	Automatic Aid Function
	2	Unit Rotation (aka: Unit Load Balancing)
	1	Conditional Availability of Apparatus
	1	Special Dispatch Areas
	1	Emergency Medical Dispatch / Incident Triage
	1	Channel Designations
	2	Be On the Look-Out (aka: Attempt to Locate)
	1	Dispatch Units
	1	Resource Alerting
Resource / Unit Management	1	Move Up (aka: "Fill-In" or "Station Fill")
	1	Staffed vs. Unstaffed Units
	2	Cross-Staffing / Crew Counting / Shared Staffing Crew

Main Functional Area		Function - <i>Fire Only CAD Systems</i>
		Accountability / Contingent Staffing
	2	System Status Management (aka: Dynamic Resource Deployment)
	2	Additional Unit Status
	2	Strike Team / Task Force Designations
	2	Rostering
	3	Scheduling
	3	Mileage Tracking
	1	Hydrant Location and Status
	2	Additional Unit Dispositions
	2	Exception Reason Tracking
	3	Public Safety Flight Tracking
	2	Geo-fencing
	1	Station Dispatch
	1	Pre-Release or Pre-Alerting
	1	Vehicle / Unit Change
	2	Automatic Driving Directions / Routing
	2	Bypassed Units
	3	Post-Dispatch Response Re-evaluation
Call / Incident / Event Management	1	Display of Incident / Event Data
	1	Update Incident Status
	1	Dispatch Resource Decision
	1	Update Assigned Resources
	1	Update Supplemental Resources Tracking
	1	Assign Units
	1	Update Incident Data
	1	Assign Records Management System Incident / Case Number
	1	Transfer Basic Incident Data to the Records Management System
	1	Display Additional Incident Data
	1	Reopen Incident
	1	Add Destination Locations
	2	Hospital Status / Availability and Hospital Recommendation
	3	Patient Tracking
	3	Linking an Audio File to a CAD Event
	1	Multiple Simultaneous Incidents to Single Unit

Main Functional Area		Function - <i>Fire Only CAD Systems</i>
	2	Scheduled Events
	1	Secondary Incident Location
	1	Single Discipline Incident to a Combined Discipline Incident
	1	Timers
	1	User Defined Status Timers
Supplemental Resource Request and Tracking	2	Request Supplemental Resource
	2	Request Supplemental Resource Rotation List
	2	Notify Supplemental Resource Service
	2	Enter and Update Supplemental Service Record
Incident Disposition	1	Determine Incident / Event Status
	1	Utilize Incident Management
	1	Determine Report Functionality
	1	Record Disposition
	1	Send Data to Records Management System
	1	Assign Agency-Specific Report Numbers
Business Function: CAD System Administration	1	Geofile Maintenance
	1	Security
	1	Logging
	1	Configuration
	1	Table Maintenance
	1	Communication Center / PSAP Relocation
	1	CAD Catch-Up
System Functions	1	Notifications
	1	Contact List
	1	Premises Information / Hazards
	1	Communications Center / PSAP Standard Operating Procedures
	1	Agency-Specific Incident / Location / Unit Standard Operating Procedures
	1	Remote Access
	1	CAD Workstation-to-CAD Workstation Messaging
	1	Incident Command Support
	2	Narrative Field "Shorthand" / Auto Text
	1	Command Line / GUI
	1	Date/Time Stamps
	1	Unit Status Transitions Matrix
	1	Single Sign-on for CAD and CAD Sub-systems

**Multi-Functional Multi-Discipline Computer
Aided Dispatch (CAD) Minimum Function Requirements**

Main Functional Area		Function - <i>Fire Only CAD Systems</i>
	1	Multi-Agency / Multi-Jurisdictional Capability
Reporting and Monitoring	1	Dispatch Supervisor Support
	1	CAD Management Reporting
	1	Training and Testing
	1	Snapshot / Incident Replay
Interfaces	1	Essential Interfaces
	1	Additional Interfaces
	1	Locational Systems Interfaces
	1	Administration Interfaces
	1	Communications Interfaces
	1	Integration / Interfaces with Other Systems
	3	National SAR Initiative Functionality
	2	Emergency Operations Center Interface

2.4 EMS-Only CAD Systems

Main Functional Area		Function - <i>EMS Only CAD Systems</i>
Call Handling / CAD Event Creation	1	Call Handling
	1	CAD Incident / Event Types
	1	Update Call for Service Event Data
	1	Determine Dispatch Need
	1	Utilize Incident Disposition
	1	Assign Incident Classification and Priority
	1	Check for Duplicate Incidents
	1	Incident Information
	1	Determining Capture Locations
	1	Location Verification
	1	Retrieve Incoming Calls
	1	Involved Person Information
	2	Involved Vehicle Information
	1	Premises Hazards and Previous History
	1	CAD Event Creation
	1	Determining Response Agency & Service Area
	1	Alarm Processing
	1	CAD Event Routing
	2	Ability to Route to a "Decision Dispatcher"
Dispatch Support	1	Run Cards / Response Plans
	1	Adjustable Dispatch Levels
	2	Additional Attributes
	1	Mutual Aid Function
	1	Automatic Aid Function
	2	Unit Rotation (aka: Unit Load Balancing)
	2	Conditional Availability of Apparatus
	2	Special Dispatch Areas
	1	Emergency Medical Dispatch / Incident Triage
	1	Channel Designations
	2	Be On the Look-Out (aka: Attempt to Locate)
	1	Dispatch Units
	1	Resource Alerting
Resource / Unit Management	1	Move Up (aka: "Fill-In" or "Station Fill")
	2	Staffed vs. Unstaffed Units
	2	Cross-Staffing / Crew Counting / Shared Staffing Crew

Main Functional Area		Function - <i>EMS Only CAD Systems</i>
		Accountability / Contingent Staffing
	1	System Status Management (aka: Dynamic Resource Deployment)
	1	Additional Unit Status
	2	Strike Team / Task Force Designations
	2	Rostering
	3	Scheduling
	2	Mileage Tracking
	2	Hydrant Location and Status
	2	Additional Unit Dispositions
	2	Exception Reason Tracking
	3	Public Safety Flight Tracking
	3	Geo-fencing
	1	Station Dispatch
	1	Pre-Release or Pre-Alerting
	1	Vehicle / Unit Change
	2	Automatic Driving Directions / Routing
	3	Bypassed Units
	3	Post-Dispatch Response Re-evaluation
Call / Incident / Event Management	1	Display of Incident / Event Data
	1	Update Incident Status
	1	Dispatch Resource Decision
	1	Update Assigned Resources
	1	Update Supplemental Resources Tracking
	1	Assign Units
	1	Update Incident Data
	1	Assign Records Management System Incident / Case Number
	1	Transfer Basic Incident Data to the Records Management System
	1	Display Additional Incident Data
	1	Reopen Incident
	1	Add Destination Locations
	1	Hospital Status / Availability and Hospital Recommendation
	3	Patient Tracking
	3	Linking an Audio File to a CAD Event
	1	Multiple Simultaneous Incidents to Single Unit

Main Functional Area		Function - <i>EMS Only CAD Systems</i>
	1	Scheduled Events
	1	Secondary Incident Location
	1	Single Discipline Incident to a Combined Discipline Incident
	1	Timers
	1	User Defined Status Timers
Supplemental Resource Request and Tracking	1	Request Supplemental Resource
	2	Request Supplemental Resource Rotation List
	2	Notify Supplemental Resource Service
	2	Enter and Update Supplemental Service Record
Incident Disposition	1	Determine Incident / Event Status
	1	Utilize Incident Management
	1	Determine Report Functionality
	1	Record Disposition
	1	Send Data to Records Management System
	1	Assign Agency-Specific Report Numbers
Business Function: CAD System Administration	1	Geofile Maintenance
	1	Security
	1	Logging
	1	Configuration
	1	Table Maintenance
	1	Communication Center / PSAP Relocation
	1	CAD Catch-Up*
System Functions	1	Notifications
	1	Contact List
	1	Premises Information / Hazards
	1	Communications Center / PSAP Standard Operating Procedures
	1	Agency-Specific Incident / Location / Unit Standard Operating Procedures
	1	Remote Access
	1	CAD Workstation-to-CAD Workstation Messaging
	2	Incident Command Support
	2	Narrative Field "Shorthand" / Auto Text
	1	Command Line / GUI
	1	Date/Time Stamps
	1	Unit Status Transitions Matrix
	1	Single Sign-on for CAD and CAD Sub-systems

**Multi-Functional Multi-Discipline Computer
Aided Dispatch (CAD) Minimum Function Requirements**

Main Functional Area		Function - <i>EMS Only CAD Systems</i>
Reporting and Monitoring	1	Multi-Agency / Multi-Jurisdictional Capability
	1	Dispatch Supervisor Support
	1	CAD Management Reporting
	1	Training and Testing
	1	Snapshot / Incident Replay
Interfaces	1	Essential Interfaces
	1	Additional Interfaces
	1	Locational Systems Interfaces
	1	Administration Interfaces
	1	Communications Interfaces
	1	Integration / Interfaces with Other Systems
	3	National SAR Initiative Functionality
	2	Emergency Operations Center Interface

2.5 Combined Fire & EMS CAD Systems

Main Functional Area		Function - <i>Combined Fire & EMS CAD Systems</i>
Call Handling / CAD Event Creation	1	Call Handling
	1	CAD Incident / Event Types
	1	Update Call for Service Event Data
	1	Determine Dispatch Need
	1	Utilize Incident Disposition
	1	Assign Incident Classification and Priority
	1	Check for Duplicate Incidents
	1	Incident Information
	1	Determining Capture Locations
	1	Location Verification
	1	Retrieve Incoming Calls
	1	Involved Person Information
	2	Involved Vehicle Information
	1	Premises Hazards and Previous History
	1	CAD Event Creation
	1	Determining Response Agency & Service Area
	1	Alarm Processing
	1	CAD Event Routing
	2	Ability to Route to a “Decision Dispatcher”
Dispatch Support	1	Run Cards / Response Plans
	1	Adjustable Dispatch Levels
	2	Additional Attributes
	1	Mutual Aid Function
	1	Automatic Aid Function
	2	Unit Rotation (aka: Unit Load Balancing)
	2	Conditional Availability of Apparatus
	1	Special Dispatch Areas
	1	Emergency Medical Dispatch / Incident Triage
	1	Channel Designations
	2	Be On the Look-Out (aka: Attempt to Locate)
	1	Dispatch Units
	1	Resource Alerting
Resource / Unit Management	1	Move Up (aka: “Fill-In” or “Station Fill”)
	1	Staffed vs. Unstaffed Units
	2	Cross-Staffing / Crew Counting / Shared Staffing Crew

Main Functional Area		Function - <i>Combined Fire & EMS CAD Systems</i>
		Accountability / Contingent Staffing
	2	System Status Management (aka: Dynamic Resource Deployment)
	1	Additional Unit Status
	2	Strike Team / Task Force Designations
	2	Rostering
	3	Scheduling
	3	Mileage Tracking
	1	Hydrant Location and Status
	2	Additional Unit Dispositions
	2	Exception Reason Tracking
	3	Public Safety Flight Tracking
	2	Geo-fencing
	1	Station Dispatch
	1	Pre-Release or Pre-Alerting
	1	Vehicle / Unit Change
	2	Automatic Driving Directions / Routing
	2	Bypassed Units
	3	Post-Dispatch Response Re-evaluation
Call / Incident / Event Management	1	Display of Incident / Event Data
	1	Update Incident Status
	1	Dispatch Resource Decision
	1	Update Assigned Resources
	1	Update Supplemental Resources Tracking
	1	Assign Units
	1	Update Incident Data
	1	Assign Records Management System Incident / Case Number
	1	Transfer Basic Incident Data to the Records Management System
	1	Display Additional Incident Data
	1	Reopen Incident
	1	Add Destination Locations
	2	Hospital Status / Availability and Hospital Recommendation
	3	Patient Tracking
	3	Linking an Audio File to a CAD Event
	1	Multiple Simultaneous Incidents to Single Unit

Main Functional Area		Function - <i>Combined Fire & EMS CAD Systems</i>
	2	Scheduled Events
	1	Secondary Incident Location
	1	Single Discipline Incident to a Combined Discipline Incident
	1	Timers
	1	User Defined Status Timers
Supplemental Resource Request and Tracking	2	Request Supplemental Resource
	2	Request Supplemental Resource Rotation List
	2	Notify Supplemental Resource Service
	2	Enter and Update Supplemental Service Record
Incident Disposition	1	Determine Incident / Event Status
	1	Utilize Incident Management
	1	Determine Report Functionality
	1	Record Disposition
	1	Send Data to Records Management System
	1	Assign Agency-Specific Report Numbers
Business Function: CAD System Administration	1	Geofile Maintenance
	1	Security
	1	Logging
	1	Configuration
	1	Table Maintenance
	1	Communication Center / PSAP Relocation
	1	CAD Catch-Up
System Functions	1	Notifications
	1	Contact List
	1	Premises Information / Hazards
	1	Communications Center / PSAP Standard Operating Procedures
	1	Agency-Specific Incident / Location / Unit Standard Operating Procedures
	1	Remote Access
	1	CAD Workstation-to-CAD Workstation Messaging
	2	Incident Command Support
	2	Narrative Field "Shorthand" / Auto Text
	1	Command Line / GUI
	1	Date/Time Stamps
	1	Unit Status Transitions Matrix
	1	Single Sign-on for CAD and CAD Sub-systems

**Multi-Functional Multi-Discipline Computer
Aided Dispatch (CAD) Minimum Function Requirements**

Main Functional Area		Function - <i>Combined Fire & EMS CAD Systems</i>
	1	Multi-Agency / Multi-Jurisdictional Capability
Reporting and Monitoring	1	Dispatch Supervisor Support
	1	CAD Management Reporting
	1	Training and Testing
	1	Snapshot / Incident Replay
Interfaces	1	Essential Interfaces
	1	Additional Interfaces
	1	Locational Systems Interfaces
	1	Administration Interfaces
	1	Communications Interfaces
	1	Integration / Interfaces with Other Systems
	3	National SAR Initiative Functionality
	2	Emergency Operations Center Interface

Appendix A: Survey Responder Demographics*

Surveys were received from agencies of all population demographics and from a number of states. Details of the demographics are listed below.

Population demographics for the agencies that responded to the survey include:

Less than 50,000:	17.65%
Greater than or Equal to 50,000 and Less than 100,000:	16.47%
Greater than or Equal to 100,000 and Less than 250,000:	24.71%
Greater than or Equal to 250,000 and Less than 500,000:	14.12%
Greater than or Equal to 500,000 and Less than 1,000,000:	22.35%
Greater than 1,000,000:	4.71%

Population Demographics for Agencies Responding to Survey

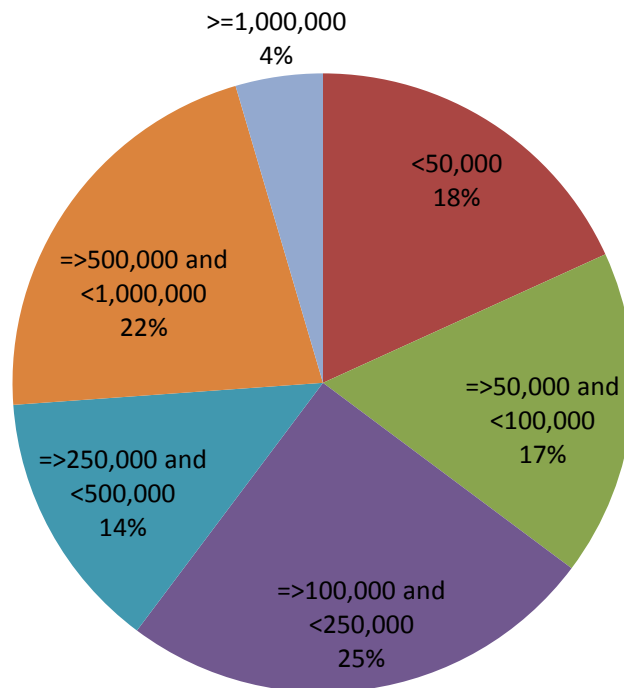

States that Provided Responses

Responding State/Territories
Alabama
Arizona
California
Cayman Islands
Colorado
Connecticut
Delaware
Indiana
Louisiana
Michigan
Montana
North Carolina
Nevada
New Hampshire
New York
Ohio
Oklahoma
Oregon
Virginia
Washington



Attachment A: Unified CAD Functional Requirements (UCADFR)*

**Attachments are informative information and are not part of the ANS*



UNIFIED CAD FUNCTIONAL REQUIREMENTS

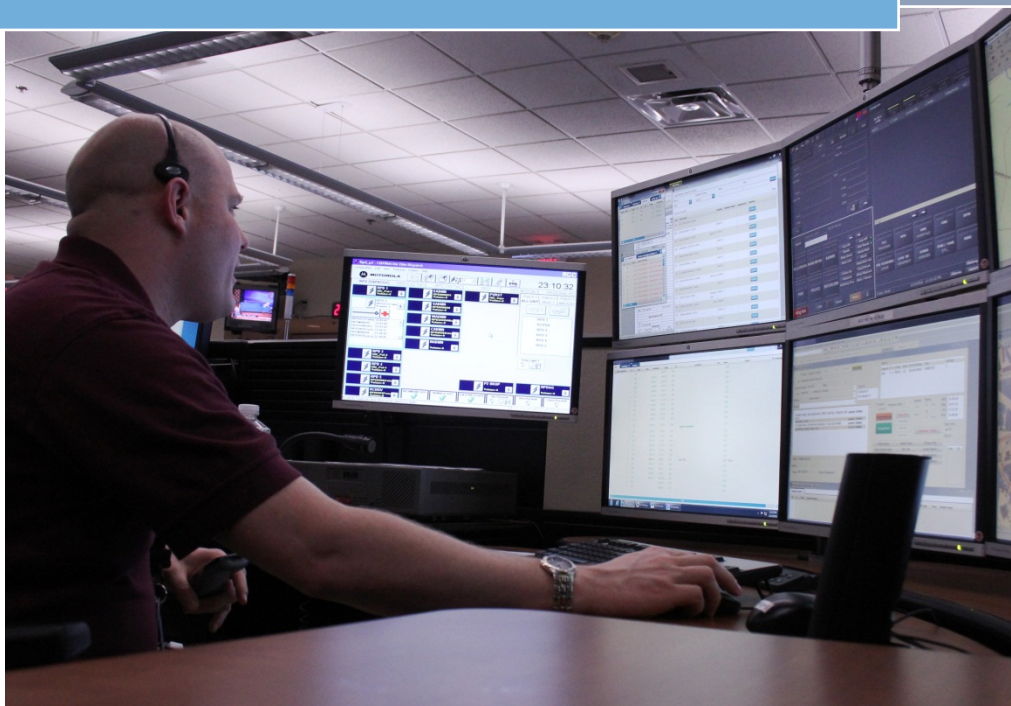

APCO International
IJIS Institute
UCAD Project Committee
Functional Requirements

August 2012

**U.S. Department of Justice
Office of Justice Programs**

810 Seventh Street, NW
Washington, DC 20531

The Honorable Eric H. Holder, Jr.
Attorney General

The Honorable Mary Lou Leary
Acting Assistant Attorney General

Denise E. O'Donnell
Director, Bureau of Justice Assistance

Office of Justice Programs

Home Page

www.ojp.usdoj.gov

Bureau of Justice Assistance

Home Page

www.ojp.usdoj.gov/BJA

**For grant and funding information contact:
U.S. Department of Justice, Office of Justice Programs Funding
Opportunities**

<http://www.ojp.usdoj.gov/funding/funding.htm>

This project was supported by Grant No. **2010-DB-BX-K147** awarded by the Bureau of Justice Assistance. The Bureau of Justice Assistance is a component of the Office of Justice Programs, which also includes the Bureau of Justice Statistics, the National Institute of Justice, the Office of Juvenile Justice and Delinquency Prevention, and the Office for Victims of Crime. Points of view or opinions in this document are those of the author and do not represent the official position or policies of the United States Department of Justice.

ACKNOWLEDGEMENTS

We would like to offer our sincere thanks to the following persons for their time and effort provided to bring this document to completion:

TABLE 1. ACKNOWLEDGEMENTS

UCAD PROJECT COMMITTEE	Evan Bestland	<i>Division Chief, ITS</i>	Palm Beach County Fire Rescue (FL)
	Donald Bowers	<i>Battalion Chief</i>	Fairfax County Fire & Rescue Department (VA)
	Bret Crook	<i>Captain</i>	Woodway Public Safety Department, (TX)
	James W. Dundas	<i>Business Development Manager</i>	Northrop Grumman Information Systems
	Peggy Fouts	<i>Director</i>	Grays Harbor Communications E9-1-1 (WA)
	Karen E. Jacobson	<i>NEMSIS Director</i>	University of Utah School of Medicine (UT)
	Chris Kummer	<i>Manager - Communications</i>	Hennepin Emergency Medical Services (MN)
	Norine Plett	<i>Lieutenant</i>	Los Angeles County Sheriff's Office (CA)
	David Roberts	<i>Senior Program Manager, State and Provincial Police Division</i>	IACP Technology Center
	Mike Roosa	<i>CIO</i>	Maryland State Police (MD)
	Jerry Schlesinger	<i>RegJIN RMS Project Manager</i>	City of Portland, Public Safety Systems Revitalization Program (PSSRP) (OR)
	Matt Schreiner	<i>PremierOne CAD Product Manager</i>	Motorola
	Daniel Stilwell	<i>Senior Dispatcher</i>	Seattle Fire Department, Communications Division (WA)
	Lance Terry	<i>Communication Systems Manager</i>	City of Norman (OK)
	Henry Unger	<i>President</i>	Hitech Systems, Inc.
	Dennis C. Wood	<i>Major</i>	Prince George's County Fire/EMS Department (MD)
PROJECT MANAGEMENT TEAM	Bill Hobgood	<i>Project Coordinator</i>	Association for Public-Safety Communications Officials International (APCO)
	Paul Holcombe	<i>Project Manager</i>	IJIS Institute
	Randy Kent	<i>Project Manager</i>	IJIS Institute
	Scott Parker	<i>Program Manager</i>	IJIS Institute
	Chris Traver	<i>Senior Policy Advisor</i>	Bureau of Justice Assistance (BJA)*
	Stephen Wisely	<i>Director</i>	Association for Public-Safety Communications Officials International (APCO)
SUBCONTRACTOR	Tom Maureau	<i>Project Manager & SME</i>	Winbourne & Costas, Inc.

* Special appreciation is extended to the Bureau of Justice Assistance for its support to the justice and public safety communities. This project is one of many activities where the BJA has demonstrated its commitment to cross-boundary collaboration and partnership with the public safety community as a whole by bridging information sharing gaps between traditional justice agencies and first responders.

Cover Photo Credit

- *Photographer:* Joel Klein
- *Supplied by:* City Of Richmond, Virginia

To ensure that the final version of this paper adequately addressed CAD functionality requirements for law enforcement, fire and Emergency Medical Service (EMS), the UCAD Project Committee reached out to a number of organizations within the stakeholder communities and requested feedback on the *UCADFR* draft. The UCAD Project Committee would like to thank the following organizations for their many thoughtful comments and excellent suggestions on this document:

- [American Ambulance Association \(AAA\)](#)
- [Association of Public-Safety Communications Officials International \(APCO\)](#)
- [City of Westminster, Colorado](#)
- [IJIS Institute, Public Safety Technology Standards Committee \(IPSTSC\)](#)
- [Institute for Intergovernmental Research \(IIR\)](#)
- [International Association of EMS Chiefs \(IAEMSC\)](#)
- [International Association of Fire Chiefs \(IAFC\)](#)
- [International Association of Fire Fighters \(IAFF\)](#)
- [National Fire Information Council \(NFIC\)](#)
- [SEARCH, The National Consortium for Justice Information and Statistics](#)

TABLE OF CONTENTS

ACKNOWLEDGEMENTS.....	III
TABLE OF CONTENTS	V
1 INTRODUCTION	1
1.1 CAD Systems.....	1
1.2 Background.....	4
1.3 Notes to the Reader	5
1.4 Using This Document for RFP Creation	10
1.5 UCADFR as a Standard	11
2 CALL HANDLING / CAD EVENT CREATION.....	12
2.1 Call Handling	12
2.2 CAD Incident / Event Types.....	13
2.3 Update Call for Service Event Data	15
2.4 Determine Dispatch Need.....	16
2.5 Utilize Incident Disposition	17
2.6 Assign Incident Classification and Priority	18
2.7 Check for Duplicate Incidents	19
2.8 Incident Information.....	21
2.9 Determining Capture Locations	22
2.10 Location Verification.....	24
2.11 Retrieve Incoming Calls.....	26
2.12 Involved Person Information	27
2.13 Involved Vehicle Information	29
2.14 Premises Hazards and Previous History	30
2.15 CAD Event Creation	32
2.16 Determining Response Agency and Service Area	32
2.17 Alarm Processing.....	34
2.18 CAD Event Routing	35
2.19 Ability to Route to a “Decision Dispatcher”	36
3 DISPATCH SUPPORT	37
3.1 Run Cards / Response Plans.....	37
3.2 Adjustable Dispatch Levels	38
3.3 Additional Attributes	39
3.4 Mutual Aid Function.....	40
3.5 Automatic Aid Function.....	41
3.6 Unit Rotation (aka: Unit Load Balancing)	42
3.7 Conditional Availability of Apparatus	43
3.8 Special Dispatch Areas	44
3.9 Emergency Medical Dispatch / Incident Triage.....	46
3.10 Channel Designations	46
3.11 Be On the Look-Out (aka: Attempt to Locate).....	48
3.12 Dispatch Units.....	48
3.13 Resource Alerting.....	49

4	RESOURCE / UNIT MANAGEMENT	52
4.1	Move Up (aka: "Fill-In" or "Station Fill")	52
4.2	Staffed vs. Unstaffed Units.....	52
4.3	Cross-Staffing / Crew Counting / Shared Staffing / Contingent Staffing	53
4.4	System Status Management (aka: Dynamic Resource Deployment)	54
4.5	Additional Unit Status	55
4.6	Strike Team / Task Force Designations.....	56
4.7	Rostering.....	56
4.8	Scheduling	57
4.9	Mileage Tracking	58
4.10	Hydrant Location and Status.....	58
4.11	Additional Unit Dispositions	59
4.12	Exception Reason Tracking.....	60
4.13	Public Safety Flight Tracking.....	60
4.14	Geo-fencing	61
4.15	Station Dispatch	61
4.16	Pre-Release or Pre-Alerting.....	62
4.17	Vehicle / Unit Change	62
4.18	Automatic Driving Directions / Routing	63
4.19	Bypassed Units	64
4.20	Post-Dispatch Response Re-evaluation.....	64
5	CALL / INCIDENT / EVENT MANAGEMENT	66
5.1	Display of Incident / Event Data.....	66
5.2	Update Incident Status.....	67
5.3	Dispatch Resource Decision	67
5.4	Update Assigned Resources.....	68
5.5	Update Supplemental Resources Tracking	68
5.6	Assign Units	69
5.7	Update Incident Data	70
5.8	Assign Records Management System Incident / Case Number	71
5.9	Transfer Basic Incident Data to the Records Management System.....	72
5.10	Display Additional Incident Data.....	73
5.11	Reopen Incident.....	74
5.12	Add Destination Locations	74
5.13	Hospital Status / Availability and Hospital Recommendation	75
5.14	Patient Tracking.....	76
5.15	Linking an Audio File to a CAD Event.....	77
5.16	Multiple Simultaneous Incidents to Single Unit.....	78
5.17	Scheduled Events	79
5.18	Secondary Incident Location.....	80
5.19	Single Discipline Incident to a Combined Discipline Incident	80
5.20	Timers	81
5.21	User Defined Status Timers	82
6	SUPPLEMENTAL RESOURCE REQUEST AND TRACKING.....	83
6.1	Request Supplemental Resource.....	83
6.2	Request Supplemental Resource Rotation List	84
6.3	Notify Supplemental Resource Service.....	84

6.4	Enter and Update Supplemental Service Record.....	85
7	INCIDENT DISPOSITION.....	86
7.1	Determine Incident / Event Status	86
7.2	Utilize Incident Management	87
7.3	Determine Report Functionality.....	87
7.4	Record Disposition	88
7.5	Send Data to Records Management System.....	88
7.6	Assign Agency-Specific Report Numbers.....	89
8	BUSINESS FUNCTION: CAD SYSTEM ADMINISTRATION	90
8.1	Geofile Maintenance.....	91
8.2	Security	95
8.3	Logging.....	97
8.4	Configuration	98
8.5	Table Maintenance.....	100
8.6	Communication Center / PSAP Relocation	102
8.7	CAD Catch-Up.....	102
9	SYSTEM FUNCTIONS.....	104
9.1	Notifications	104
9.2	Contact List	105
9.3	Premises Information / Hazards.....	105
9.4	Communications Center / Public Safety Answering Point Standard Operating Procedures	107
9.5	Agency-Specific Incident / Location / Unit Standard Operating Procedures	108
9.6	Remote Access	108
9.7	CAD Workstation-to-CAD Workstation Messaging	109
9.8	Incident Command Support.....	109
9.9	Narrative Field “Shorthand” / Auto Text.....	110
9.10	Command Line / GUI	110
9.11	Date/Time Stamps	111
9.12	Unit Status Transitions Matrix	111
9.13	Single Sign-on for CAD and CAD Sub-systems	112
9.14	Multi-Agency / Multi-Jurisdictional Capability	112
10	REPORTING & MONITORING.....	114
10.1	Dispatch Supervisor Support	114
10.2	CAD Management Reporting.....	115
10.3	Training and Testing.....	116
10.4	Snapshot / Incident Replay.....	117
11	INTERFACES.....	119
11.1	Essential Interfaces	120
11.2	Additional Interfaces	124
11.3	Locational Systems Interfaces	127
11.4	Administration Interfaces	131
11.5	Communications Interfaces.....	132
11.6	Integration / Interfaces with Other Systems	133
11.7	National SAR Initiative Functionality	135

11.8	Emergency Operations Center Interface.....	138
12	FUTURE PIPELINE / ON THE HORIZON.....	140
12.1	Next Generation 9-1-1.....	140
12.2	Broadband / Long-Term Evolution.....	143
13	MOBILE CAD FUNCTIONS.....	145
14	APPENDICES	146
14.1	APPENDIX A – Related Standards Development Organizations (SDO)	146
14.2	APPENDIX B – Related Models and Standards	146
14.3	APPENDIX C – Global Resources.....	146
14.4	APPENDIX C – Other Resources.....	147
14.5	APPENDIX D – Previous Versions of CAD Functional Standards / Requirements.....	147
14.6	APPENDIX E – Relevancy Matrix.....	147
14.7	APPENDIX F – Acronyms and Abbreviations.....	150

LIST OF FIGURES

Figure 1. Public Safety System Integration Framework	3
Figure 2. CAD System Functional Components.....	4
Figure 3. Typical CAD Geofile	93
Figure 4. Networking with Additional Interfaces	125
Figure 5. Defined Criminal Activity and Potential Terrorism Nexus Activity	136
Figure 6. Notional SAR Process	137
Figure 7. SIP and EIDD Exchanges for Public Safety.....	141

LIST OF TABLES

Table 1. Acknowledgements	iii
Table 2. Location Formats.....	24
Table 3. Unit Status Modifiers	55

1 INTRODUCTION

The purpose of this document, how the document can be used, its target audience, a basic description of Computer Aided Dispatch (CAD)¹ systems, background regarding the development of this report, and several important notes to the reader are conveyed below.

Purpose of the UCADFR Document

The *Unified CAD Functional Requirements (UCADFR)* is an expanded version of the *Standard Functional Specifications for Law Enforcement Computer-Aided Dispatch Systems*, published in 2006 by the Law Enforcement Information Technology Standards Council (LEITSC). The Association for Public Safety Communications Officials (APCO) and the IJIS Institute have noted that the majority of emergency communications centers dispatch for multiple first responder services: a combination of law enforcement, fire, and EMS. Increasingly, localities are seeking to consolidate their communications centers, and this increases the demand for unified CAD systems that serve multiple domains. The *UCADFR* is an invaluable resource to these communities, supporting the planning, acquisition, and management of full-featured CAD software applications.

Public safety stakeholder disciplines also include emergency communications, law enforcement, fire service, EMS, and the CAD provider industry. Practitioners writing Request for Proposals (RFPs) for CAD systems to support multi-service dispatch centers will also benefit from this document.

Use of the UCADFR Document

The *UCADFR* includes a detailed, comprehensive, and unified set of functional requirements for CAD systems. Each CAD function is identified with a visual flag to indicate what service(s) (whether law enforcement, fire, or EMS) the function applies to. Sample requirements for each function are provided and can be incorporated in an RFP when a public safety communications center has a need to conduct a solicitation for a new CAD system.

Target Audience

This document is targeted to individuals within organizations having a stake in CAD functional specifications. It is assumed that the reader has knowledge of CAD, its purpose, and its use.

1.1 CAD Systems

A *CAD system* is the principal application used by public safety agencies to manage law enforcement, fire, and EMS incidents from the initial time an incident is reported to the conclusion of the incident. CAD is also used to track the status and location of resources, and for post-incident analysis of the response.

A CAD system consists of either a single software application or a suite of integrated software packages used to initiate a public safety call for service (CFS) record, to dispatch, to maintain the status of responding units and resources in the field, and to generally manage the incident. It is typically used by emergency communications dispatchers, call takers, and telecommunicators in public-safety communications centers. Modern CAD systems are usually extended out to field personnel (responders)

¹ See Section [14.6: APPENDIX F](#) for a full list of all acronyms and abbreviations used in this document.

through their mobile data computers (MDC), remote connections, and/or other devices, such as personal digital assistants (PDA).

CAD systems are used to accomplish many tasks related to the tracking of public safety incidents and the assignment, allocation and deployment of law enforcement, fire, and EMS personnel. As well, CAD systems are designed and configured to meet the operational and administrative needs of the public safety agencies.

The CAD system is one of the most important tools utilized by a Public Safety Answering Point (PSAP). All reported incidents are entered, dispatched, managed, and tracked via the CAD system, making it a mission critical system. The lives of citizens and public safety personnel heavily depend on the CAD system consistently performing at its maximum operational effectiveness and reliability. Although a CAD system is just one of many systems that public safety departments utilize (see Figure 1 below), it is often considered the heart of public safety operations. Following are a few of many reasons for this:

- 1) Virtually all law enforcement, fire, and EMS incidents flow through the CAD system.
- 2) Many public safety technology systems, such as 9-1-1, Geographic Information System (GIS)/Mapping, Automatic Vehicle Location (AVL), MDCs, Records Management Systems (RMS), and data mining applications are either an integrated part of, or are interfaced with, the CAD system.
- 3) The CAD system is often the primary connection CAD users have to external systems, including neighboring and remote CAD systems, regional RMS, and state and federal criminal databases such as the Department of Motor Vehicles (DMV), Nlets (The International Justice & Public Safety Network), the Federal Bureau of Investigation National Crime Information Center (FBI NCIC), and the FBI's National Data Exchange (N-DEx).
- 4) The CAD system is the primary tool used for public safety resource management.

FIGURE 1. PUBLIC SAFETY SYSTEM INTEGRATION FRAMEWORK

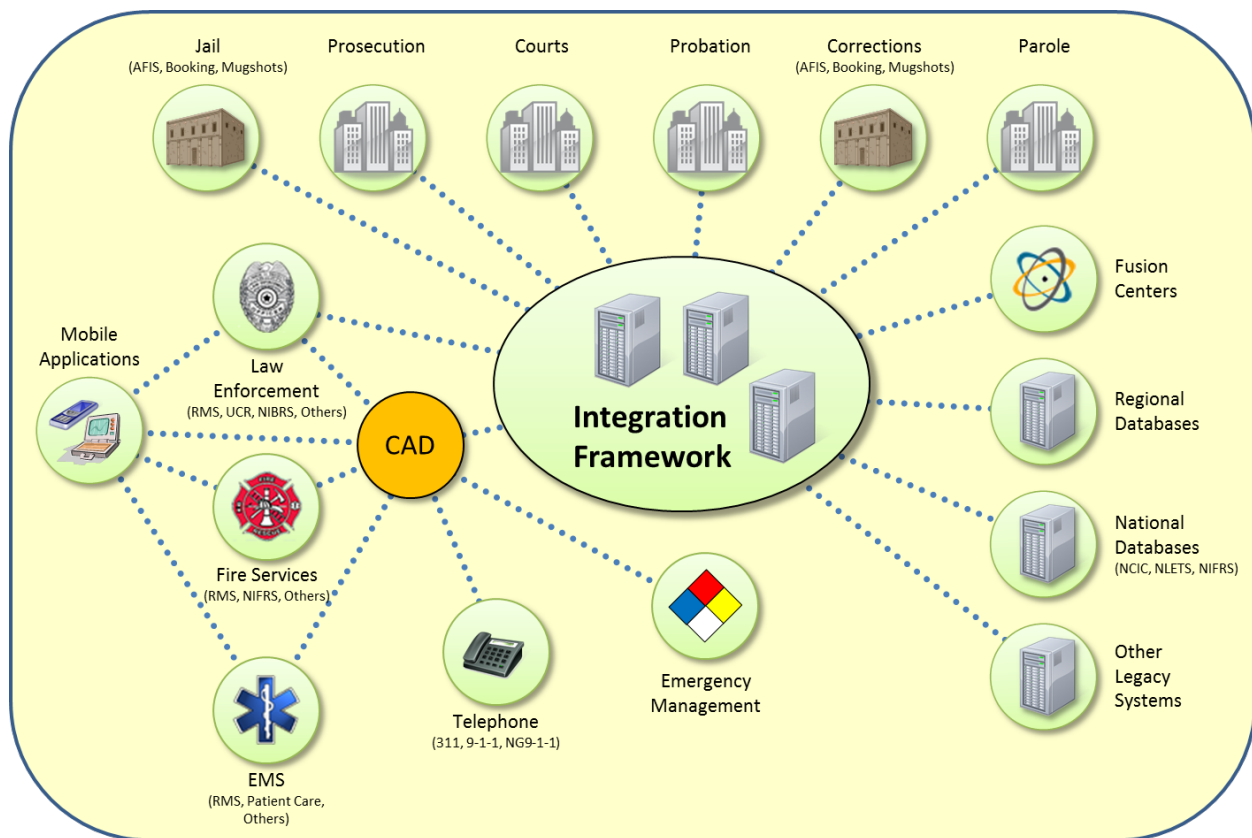

CAD systems consist of several modules that provide a variety of services and functions at multiple levels within a public safety communications center (see Figure 2 below). These services include call input, call dispatching, call status maintenance, event notes, resource unit status and tracking, and call resolution and disposition.

Further, CAD systems include interfaces that permit the software to provide services to dispatchers, call-takers, and field personnel with respect to control and use of radio and telephony equipment, Emergency Medical Dispatch (EMD), external RMS, and other internal and external systems, as well as other services and functions.

FIGURE 2. CAD SYSTEM FUNCTIONAL COMPONENTS

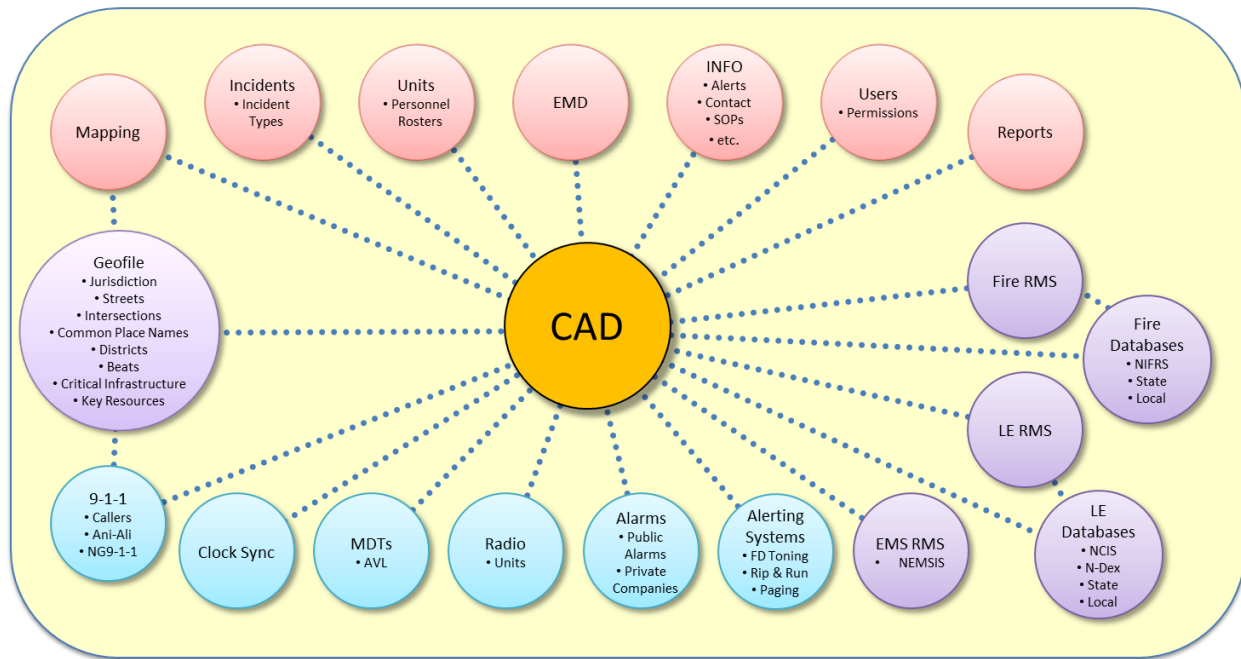

1.2 Background

This section describes why the *UCADFR* document evolved and how it was developed.

2003-2006

The *Standard Functional Specifications for Law Enforcement Computer Aided Dispatch Systems* document was developed by the LEITSC to provide a starting point for law enforcement agencies to use when developing CAD RFPs; to level the playing field when working with software providers; and, to promote system interoperability (e.g. CAD-to-CAD). This document focused on CAD functionality to support law enforcement operations.

2009

The Public Safety Data Interoperability (PSDI) Project identified the need to expand the original LEITSC document to include CAD functions that support fire service and EMS dispatching, resulting in the release of the *Revision Assessment for the Incorporation of Fire and EMS Functions into the Law Enforcement CAD Functional Specifications*. This revision assessment provided the basis for determining the level of effort required to incorporate fire and EMS functional requirements into the existing *Standard Functional Specifications for Law Enforcement Computer Aided Dispatch (CAD) Systems* document, and specifically described fire and EMS CAD functionality that would need to be added. It also made numerous suggestions to modify the existing language and structure. Finally, it served as a supplement to the existing *Standard Functional Specifications for Law Enforcement Computer Aided Dispatch (CAD) Systems* to those needing a more complete list of base CAD functionality.

2010-2011

In response to the issues identified in the revision assessment document, APCO and the IJIS Institute, on behalf of the BJA, launched the Unified CAD (UCAD) Project in 2010. The UCAD Project was formed, in

part, to create this document, the *Unified CAD Functional Requirements (UCADFR)*—a detailed, comprehensive and unified set of functional requirements for CAD systems.

The project committee is comprised of 22 subject matter experts from various stakeholder disciplines (*i.e.* emergency communications, law enforcement, fire service, EMS, and industry). The *UCADFR* can be an invaluable resource to these communities by supporting the planning, acquisition and management of full-featured CAD software applications. The *UCADFR* identifies and describes over 130 CAD functions in 11 different topic areas and provides information on future issues for CAD systems, such as Next Generation 9-1-1 (NG9-1-1) and Broadband/LTE (Long-Term Evolution).

1.3 Notes to the Reader

Standardization of this Document

Since this document was made into a standard by APCO’s American National Standards (ANS) process, it is critical to note that this standard/document does **NOT** standardize the functions that a particular CAD system **should** contain, but rather standardizes a “master list” of functions that a CAD system **COULD** contain.

Navigation

Rapid navigation to main functional areas or sub-functions is available from the [Table of Contents](#) and the Navigation pane. Each item listed includes a hyperlink that will navigate to the specific item when selected by the user.

Organization of Each Functional Section and Sub-Sections

Sections 2.0 through 11.0 in this document each correspond to a main CAD functional area with the associated functions for each. These include:

- **Call Handling / CAD Event Creation**

Sub-Sections (Functions):

- *Call Handling*
 - *CAD Incident / Event Types*
 - *Update Call for Service Event Data*
 - *Determine Dispatch Need*
 - *Utilize Incident Disposition*
 - *Assign Incident Classification and Priority*
 - *Check for Duplicate Incidents*
 - *Incident Information*
 - *Determining Capture Locations*
 - *Location Verification*
 - *Retrieve Incoming Calls*
 - *Involved Person Information*
 - *Involved Vehicle Information*
 - *Premises Hazards and Previous History*
 - *CAD Event Creation*
 - *Determining Response Agency and Service Area*
 - *Alarm Processing*
 - *CAD Event Routing*
-

- *Ability to Route to a “Decision Dispatcher”*

- **Dispatch Support**

- Sub-Sections (Functions):

- *Run Cards / Response Plans*
 - *Adjustable Dispatch Levels*
 - *Additional Attributes*
 - *Mutual Aid Function*
 - *Automatic Aid Function*
 - *Unit Rotation (aka: Unit Load Balancing)*
 - *Conditional Availability of Apparatus*
 - *Special Dispatch Areas*
 - *Emergency Medical Dispatch / Incident Triage*
 - *Channel Designations*
 - *Be On the Look-Out (aka: Attempt to Locate)*
 - *Dispatch Units*
 - *Resource Alerting*

- **Resource / Unit Management**

- Sub-Sections (Functions):

- *Move Up (aka: “Fill-In” or “Station Fill”)*
 - *Staffed vs. Unstaffed Units*
 - *Cross-Staffing / Crew Counting / Shared Staffing Crew Accountability / Contingent Staffing*
 - *System Status Management (aka: Dynamic Resource Deployment)*
 - *Additional Unit Status*
 - *Strike Team / Task Force Designations*
 - *Rostering*
 - *Scheduling*
 - *Mileage Tracking*
 - *Hydrant Location and Status*
 - *Additional Unit Dispositions*
 - *Exception Reason Tracking*
 - *Public Safety Flight Tracking*
 - *Geo-fencing*
 - *Station Dispatch*
 - *Pre-Release or Pre-Alerting*
 - *Vehicle / Unit Change*
 - *Automatic Driving Directions / Routing*
 - *Bypassed Units*
 - *Post-Dispatch Response Re-evaluation*

- **Call / Incident / Event Management**

- Sub-Sections (Functions):

- *Display of Incident / Event Data*
 - *Update Incident Status*
-

- *Dispatch Resource Decision*
 - *Update Assigned Resources*
 - *Update Supplemental Resources Tracking*
 - *Assign Units*
 - *Update Incident Data*
 - *Assign Records Management System Incident / Case Number*
 - *Transfer Basic Incident Data to the Records Management System*
 - *Display Additional Incident Data*
 - *Reopen Incident*
 - *Add Destination Locations*
 - *Hospital Status / Availability and Hospital Recommendation*
 - *Patient Tracking*
 - *Linking an Audio File to a CAD Event*
 - *Multiple Simultaneous Incidents to Single Unit*
 - *Scheduled Events*
 - *Secondary Incident Location*
 - *Single Discipline Incident to a Combined Discipline Incident*
 - *Timers*
 - *User Defined Status Timers*
 - **Supplemental Resource Request and Tracking**
 - Sub-Sections (Functions):
 - *Request Supplemental Resource*
 - *Request Supplemental Resource Rotation List*
 - *Notify Supplemental Resource Service*
 - *Enter and Update Supplemental Service Record*
 - **Incident Disposition**
 - Sub-Sections (Functions):
 - *Determine Incident / Event Status*
 - *Utilize Incident Management*
 - *Determine Report Functionality*
 - *Record Disposition*
 - *Send Data to Records Management System*
 - *Assign Agency-Specific Report Numbers*
 - **Business Function: CAD System Administration**
 - Sub-Sections (Functions):
 - *Geofile Maintenance*
 - *Security*
 - *Logging*
 - *Configuration*
 - *Table Maintenance*
 - *Communication Center / PSAP Relocation*
 - *CAD Catch-Up*
-

- **System Functions**

Sub-Sections (Functions):

- *Notifications*
- *Contact List*
- *Premises Information / Hazards*
- *Communications Center / PSAP Standard Operating Procedures*
- *Agency-Specific Incident / Location / Unit Standard Operating Procedures*
- *Remote Access*
- *CAD Workstation-to-CAD Workstation Messaging*
- *Incident Command Support*
- *Narrative Field "Shorthand" / Auto Text*
- *Command Line / GUI*
- *Date/Time Stamps*
- *Unit Status Transitions Matrix*
- *Single Sign-on for CAD and CAD Sub-systems*
- *Multi-Agency / Multi-Jurisdictional Capability*

- **Reporting and Monitoring**

Sub-Sections (Functions):

- *Dispatch Supervisor Support*
- *CAD Management Reporting*
- *Training and Testing*
- *Snapshot / Incident Replay*

- **Interfaces**

Sub-Sections (Functions):

- *Essential Interfaces*
- *Additional Interfaces*
- *Locational Systems Interfaces*
- *Administration Interfaces*
- *Communications Interfaces*
- *Integration / Interfaces with Other Systems*
- *National SAR Initiative Functionality*
- *Emergency Operations Center Interface*

Each main functional area section provides:

- The name of the document section number and the main functional area (e.g. '3. Dispatch Support');
- A general description of the main functional area;
- Operational examples that apply to the main functional area; and,
- A list of possible functions within the main functional area that a CAD system could have.

Each possible function provides:

- The title of the document sub-section number and function (e.g. '3.1 Run Cards/ Response Plans');

- Icons below the function title to identify the service(s) that the function applies to (see the 'Icons' subsection below);
- A narrative that describes the function and when/how the function may apply;
- Sample requirements (see the 'Sample Requirements' subsection below); and,
- Relevant technical standards / guidelines, if known.

Practitioners are reminded that this document is a living standard, maintained via APCO's ANS process. Readers should access the APCO Standards website² to obtain the most up-to-date information regarding a specific function, relevant standard, or guideline. For more information, please see [Section 1.5](#).

Use of "Shall" and "Should"

The use of the word *shall* refers to a requirement, whereas the word *should* means that a specification is merely requested. It is the responsibility of each agency using this document to decide which specifications are mandatory and which are requested but not mandatory. Therefore, this document uses the phrase "*Shall / Should*" for each specification.

Practitioners are expected to select the correct term for the desired system when adding the specification to the agency's RFP.

Icons

Icons are provided below the section title for each function included in the document. These icons are intended to provide a visual "flag" as to which service (Law Enforcement, Fire, EMS) the specification commonly applies to.

Law Enforcement



Fire



EMS



Sample Requirements

The specifications presented in this document are representative and not intended to be all-inclusive.

An agency planning to use this document to assist in the creation of an RFP or Request for Information (RFI) should edit any sample requirements used for that purpose to conform to the particular agencies' particular needs and requirements.

² For more information, please visit the 'APCO Standards for Download' webpage: <http://www.apco911.org/resources/9-1-1-resources/standards/apco-standards-for-download.html>

It should be noted that many of the sample requirements may not be appropriate for smaller communications centers. Thus, care must be taken when constructing an RFP based on the requirements included in the *UCADFR* to avoid needlessly increasing the cost and complexity of the procured CAD system. Functions may have a single sample requirement, while others may have multiple sample requirements based on the complexity and/or scope of the function.

For agencies creating an RFP for a CAD system, do not limit yourself to the functions in this document. You may have a need that is not included.

Generic / Provider Agnostic

The information presented in this document is intended to be generic rather than favoring one particular system or approach over another. The document defines *what* is to be accomplished versus *how* it should be accomplished. These requirements were developed to depict current, basic functionality that a new CAD system might contain.

Incidents/Events/CFS

For the purposes of this document, an *incident* is a real world event that results in a notification being made to a PSAP. An incident could range from something as minor as a parking complaint, as routine as an officer initiating a traffic stop, or as major as a natural disaster or terrorist attack. Once the PSAP has been notified, the CAD operator creates a CFS, CFS event, or CAD event in the CAD system for the purpose of tracking the incident. The CFS or CAD event is the CAD record of an incident occurring in the field. A single incident can result in multiple CFS and/or events. All pertinent information relating to the actions taken by one or more communications centers is accomplished through one or more CFS event records. Generally, a CAD CFS event record is created when an incident requires the dispatch of one of more resources, including officer-initiated activities.

Questions/Suggestions

For questions about the functions in this document, please contact the National Information Sharing Standards (NISS) Knowledge Base and Help Desk:

- **Web:** <http://it.ojp.gov/framesets/niss-noClose.htm>
- **Email:** NISShelp@ijis.org
- **Phone:** 877-333-5111 or 703-726-1919

1.4 Using This Document for RFP Creation

This section deals with the functional requirements section of the RFP only.

The Project Committee recommends the following for persons who plan to use this document to assist in the creation of an RFP for a CAD system:

- Do **NOT** include in your RFP a requirement to “conform to the requirements of the *UCADFR* document” or similar language. This document is generic, as evidenced by the inclusion of both ‘*shall*’ and ‘*should*’ for each requirement, and thus will not give you the specific information you may need to evaluate CAD systems. CAD providers cannot appropriately respond to a RFP where all requirements are deemed both mandatory and “nice to have.”
- If you have a base RFP created, then review this document for additional functionality and/or requirements you want to add. Remember that you will need to decide whether each

requirement will be a '*shall*' (mandatory) or '*should*' (desired) item depending on your agency's needs/desires.

When starting to write an RFP from scratch:

- Review this document for functionality you need or desire.
- Determine which functions are required for your operations and which are "nice to have."
- Select the requirements for each of the functions you selected, and write additional ones to fully describe what you are looking for. Make sure to include any specifics you can – the more detailed and clear the requirement, the better and more accurate the responses you will get. Make sure to include a "lead-in" (e.g. "In order to support the Call Handling Function, the CAD system..."), so that the requirements can be understood.
- Edit all requirements with regards to '*shall*' (mandatory) or '*should*' (desired). Be realistic in your determinations.

For more information, see the *IJIS Institute's Pre-RFP Toolkit* at:

http://www.ijis.org/_resources/pre_rfpCD.html.

1.5 UCADFR as a Standard

Updates to the Standard

As a living standard, this document is subject to periodic update via the APCO ANS. Any stakeholder may submit suggested additions, modifications, or deletions to APCO for consideration in the next version. Decisions on modifications are made by a committee of subject matter experts. Potential modifications include but are not limited to:

- Functions
- Descriptions
- Sample Requirements
- Technical References / Guidelines

To submit suggestions, email standards@apcointl.org.

Pending Modifications

It is important to stay informed of the latest approved/pending modifications to this standard. To do so, go to <http://www.apco911.org/resources/unified-cad-project-ucads.html>.

2 CALL HANDLING / CAD EVENT CREATION

The CAD handling and event creation process consists of the PSAP being notified through a variety of sources of the need for assistance:

- Receiving a telephone call, electronic notification, radio request;
- Obtaining sufficient and accurate information from a reporting party or electronic device to determine the location and event classification;
- Determining if the incident being reported is a duplicate of an incident in progress; and,
- Creating or updating the CFS in the CAD system.

The system should provide users an automated process to verify, analyze, classify, and prioritize CFS before electronically routing them to dispatcher(s) or to other appropriate destinations, such as a telephone reporting unit. CFS may also be generated by units in the field via their MDC or generated by a monitoring device such as an accident detection unit, intrusion alarm, or personal health monitor and transmitted to the appropriate communications center via a data interface.

Operational Examples

A traffic accident occurs at a busy intersection and it is obvious to witnesses that injuries are severe. Smoke is emanating from one of the involved vehicles. Information is gathered from the first 9-1-1 caller and entered into the CAD system using a CAD event data entry screen. The call taker enters the event's location into the CAD system and selects the appropriate event type based on information provided by the reporting party. The call taker enters the event so the CFS can be simultaneously sent to the appropriate law enforcement, fire, and EMS dispatch positions. Dispatcher positions are now able to immediately assign and dispatch emergency resources to the event by using pre-determined response plans, which are based on the event's location and type.

Meanwhile, the call taker continues to gather additional information from the reporting party and updates the CFS record. Each involved dispatcher receives notification that the CFS has been updated and is able to view the updates. Other people may dial 9-1-1 or a non-emergency number to report the same incident, or an accident detection device on one or more of the involved vehicles may also report the accident. As call takers begin the data entry process, the CAD system alerts them that a CFS is currently active for the same location and has a similar event type. The call taker can then determine whether the new reporting parties have additional information that was not reported by the initial reporting party. A new CAD event entered but later determined to be a duplicate of a CAD event already in progress can be flagged in the CFS record as a duplicate of the original incident. Pertinent details gained from these new reporting parties can be provided as updates to all involved dispatchers and field responders.

2.1 Call Handling



A reporting party initiates the CAD process by reporting an incident to a public safety answering point. *Reporting parties* consist of citizens, electronic devices (e.g. burglar or fire alarm), agency staff, and other agencies requesting services from the agency or giving notification of events or activities of concern. An incident notification may come from many different points of origin, such as alarm systems, personal monitoring devices, Enhanced 9-1-1 (E9-1-1) systems, direct calls (10-digit numbers), walk-ins, CAD-to-CAD interfaces, two-way radios, and other Web-based systems.

The service requested by reporting parties can consist of both emergency and non-emergency priorities. *Call taking (handling)* consists of:

- Receiving the call or other notification;
- Obtaining sufficient information from the reporting party;
- Determining if the event reported is a duplicate of an incident in-progress; and,
- Recording or updating the CFS in the CAD system.

The call taker may also apply procedures and guidelines to verify, analyze, classify, and prioritize the CFS prior to routing it to appropriate dispatch positions. A CFS may also be generated by a unit in the field when a field unit encounters a new incident or when the field unit self-initiates an activity. The unit can contact the dispatcher or the call taker, or may electronically create the CFS using their MDC or other device with a CAD-accessible application.

A CFS may be forwarded to a telephone reporting unit or be initiated by the telephone reporting unit. A telephone reporting unit typically handles non-emergency CFS in response to incidents that do not require a response by field resources.

A CFS may be created for future scheduled events, such as parades, organized demonstrations, and large concerts.

Sample Requirements

In order to support the *Call Handling* function, the CAD system:

- *[Shall/Should]* import and attach/append, automatically upon user command, automatic number information (ANI) and automatic location information (ALI) to a CFS.
- *[Shall/Should]* import (automatically) external alarm data that conforms to the APCO/CSAA (Central Station Alarm Association) published ANS; and, *[Shall/Should]* generate a CFS upon receipt of a new alarm notification.
- *[Shall/Should]* import (automatically) a CFS received from another CAD system.
- *[Shall/Should]* import (automatically) a CFS generated on an MDC.

Relevant Technical Standards / Guidelines

- None at this time (see [Section 1.5](#) for information on pending updates).

2.2 CAD Incident / Event Types



CAD incident/event types describe the nature of “what is happening” at an incident. They are codes that describe the various types of incidents that can be received by a PSAP. Typically, each incident type is associated with a specific response plan that establishes the number

and types of resources initially required for mitigating the incident, dispatch position(s) responsible for the incident, and its default priority.

CAD systems should allow specific instructions to be associated with CAD event types that may, for example, display specific questions regarding the nature of the incident (type) thereby assisting in a better classification of the incident. If present, CAD should display the special instructions after the event type is entered. The special instructions can be presented to the CAD user as text, drill down

trees, or other similar methods. If a tree format is used, then the selected responses should be stored in the event history.

Special CAD Incident Types

A *CAD incident type* (nature code/event type) can initiate multiple CFS events if the incident type is determined to require a multi-agency response (e.g. an accident with injuries in which law enforcement, fire, and EMS must respond). Available options for dealing with this situation may include creating a separate, but linked, CFS event record for each required service agency, or creating one CFS event record that handles all of the responses. The selected method should be compatible with the local agency's requirements.

Although APCO, National Emergency Number Association (NENA), and other national and international public safety organizations are moving towards a national set of defined incident types, CAD systems should allow the local agencies using them to define and update their own sets of incident types. CAD systems should also allow agencies to associate incident types with specific dispatch plans and priorities. CAD systems should allow the local agencies that create their own sets of incident types to map them to the appropriate ANS incident types so that incidents can be more easily shared across agencies and CAD systems. Some examples of typical user-definable specialized incident types include hazardous materials, weapons of mass destruction (WMD), decontamination, bomb threat, and civil disturbance.

Advised Events

CAD systems should provide users the ability to record information from citizens about particular situations or events that do not require the dispatching of any public safety resources. These incidents should create CAD event records that are recorded and that can be easily retrieved from the system/event history files for later access and analysis.

CAD systems should also be able to route advised events to pre-defined workstations, user groups, and/or a pre-determined set of locations, such as fire stations, based on the dispatch plan associated with the incident's event type and location.

CAD systems should support the capability of pre-determining that a specific event type will automatically become an advised event with specific notification/routing characteristics. In addition, a CAD user should be able to designate an event as an advised event during event entry.

Advised events should be able to initiate agency-definable notifications.

Make Paper Events³

CAD system users should be able to enter an event that bypasses dispatch, but that assigns a resource with a disposition and closes the event upon entry with the user designated disposition. This "Make Paper" event should be included in the location history of the location where the event occurred. It should be possible to associate "Make Paper" events with a logged-on employee's identification. A "Make Paper" event identifier in the event history should differentiate it from normal events.

Sample Requirements

In order to support the *CAD Incident / Event Types* function, the CAD system:

- *[Shall/Should]* allow for system administrator-defined CAD incident types or nature codes.

³ Also known as a "Log Only Event" by some agencies.

- [Shall/Should] allow system users to modify the incident type and provide new/updated response plan information/suggestions based on the new incident type.
- [Shall/Should] provide the capability to create an event, assign a unit, and close the event with a disposition without going through the dispatch process steps.
- [Shall/Should] provide the capability to flag a CFS as an “Advised Event” separate from the incident type/nature code.

Relevant Technical Standards / Guidelines

- APCO 2.103.1-201x: *Public Safety Communications Common Incident Types for Data Exchange* (in development) – <http://www.apco911.org/911-resources/standards/apco-standards-in-progress.html>.

2.3 Update Call for Service Event Data



As new information about an incident is obtained from the reporting party or other reporting sources (e.g. field responders reaching the scene, monitoring devices, duplicate calls), CAD systems must provide a mechanism for entering the new information into the CFS record. New

information that surfaces about an open incident must update the CFS as new information becomes available. Multiple callers provide potential witnesses to the incident and may provide additional or supportive information. This may result in the reclassification and/or re-prioritization of the incident. Communications center personnel must be able to enter narrative data and the reporting parties' information into the CFS record at any time before and after the event is closed.

Sample Requirements

In order to support the *Update Call for Service Event Data* function, the CAD system:

- [Shall/Should] enable the user to enter supplemental (new) information into the CFS event record of one or more user-specified CAD events.
 - [Shall/Should] display a notification of the event update at each appropriate CAD position whenever an active event record is updated, as determined by the system's configuration.
 - [Shall/Should] create an automatic time/date stamp for every transaction related to an event, and [shall/should] store the responsible operator's identification (ID), the console ID, and the nature of the change.
 - [Shall/Should] add audit records to the event history or store audit records in the CAD system's audit log file in chronological order; and, [Shall/Should] provide a complete historical audit of all event activity (e.g., comments, unit status changes, license plate information, field updates).
 - [Shall/Should] store old entry information, with the appropriate date, time, operator ID, and console stamps if the new entry replaces existing information in the event record.
 - [Shall/Should] enable the audit information to be retrieved and printed in both summary and detailed formats when incident information is displayed.
 - [Shall/Should] create a permanent audit trail for all information recorded related to an event, whether or not that information is later modified or deleted.
-

- *[Shall/Should]* support ease of entry for supplemental event information and changes to existing event information.
- *[Shall/Should]* allow the user to display a supplemental data entry screen by specifying either the event number or a unit assigned to the event.
- *[Shall/Should]* allow the user to display a data entry screen to change information previously entered into a CAD event by specifying either the event number or a unit assigned to the event.
- *[Shall/Should]* provide agency-definable visual and audible alerts to notify field units and other appropriate CAD system users, including users of systems interfaced to CAD such as Mobile Data Computers, of event changes and supplemental information.
- *[Shall/Should]* allow the user to add supplemental information and/or change active events.
- *[Shall/Should]* allow the user to update any field in the CFS event record (except user-designated fields, such as application-generated times and date stamps, operator identification information, ANI/ALI information, and CAD position that completed a CAD transaction).
- *[Shall/Should]* document all changes and supplemental information in the event history.
- *[Shall/Should]* provide an event update/change data entry screen.
- *[Shall/Should]* allow the user to update or change a unit's most recent event by entering the unit's identification or any unit that is currently assigned.
- *[Shall/Should]* require confirmation from the user when attempting to update any field in a closed event.
- *[Shall/Should]* provide the user with acknowledgment that an update to a CAD event record was successfully completed.
- *[Shall/Should]* allow the user to supplement and/or change active events.
- *[Shall/Should]* allow the user to supplement and/or change any field of a closed event without having to change the state of the event.

Relevant Technical Standards / Guidelines

- None at this time (see [Section 1.5](#) for information on pending updates).

2.4 Determine Dispatch Need



For every CFS, a decision must be made as to whether to dispatch resources or to close the CFS with an explanation of why no resources were dispatched.

If the information gathered indicates that a public safety response is not warranted, based on local policies and protocols, then the CFS should be closed with a disposition code and, where appropriate, narrative/comment information that explains why no resources were assigned to the event.

If a decision is made that resources are required, then the collected information must be routed to a dispatch position to begin the resource assignment process. As noted throughout this document, these two functions (call taking and dispatch) can be performed by the same person.

Sample Requirements

In order to support the *Determine Dispatch Need* function, the CAD system:

- [Shall/Should] provide the capability to close out the CFS record without assigning a resource, if it is determined that a CFS does not require the assignment of a resource(s).
- [Shall/Should] allow the user to append a disposition code and comments to events that are not assigned any resources.

Relevant Technical Standards / Guidelines

- None at this time (see [Section 1.5](#) for information on pending updates).

2.5 Utilize Incident Disposition



An incident is normally considered closed when all assigned units have completed their assignment and have cleared from the incident. Depending on the agency's standard operating procedure (SOP), the primary unit, a dispatcher, or both must be able to close the CFS and append a disposition code/status to the incident's record. Dispatchers are typically notified of changes in status and locations of the resources that they are controlling, either via radio (voice) or MDC transactions. Unit status and location status changes completed via MDC transactions should automatically update the CAD system. The CAD system should automatically close an event if the received MDC data indicates that the incident is complete by determining that resources are no longer assigned to the incident. Prior to closing the call, a specific closing disposition must be added to the CFS record if required by agency policy. Typically, the incident's final (closing) disposition is provided and/or entered by the incident's primary unit. Depending on agency SOPs, other assigned resources may also be required to provide one or more dispositions when clearing from their assignments.

When a CAD event is closed, and at other times during the incident, CAD must be able to automatically transfer key event information to one or more associated RMS. Any updates made by CAD users on reopened incidents should also be automatically transferred to the appropriate RMS, subject to agency policies (see [Section 11.1 Essential Interfaces](#)).

When a duplicate event is identified, CAD users must be able to close the duplicate event with a disposition indicating that it is a duplicate event. CAD users must be able to merge any new information contained in the duplicate event into its equivalent main CAD event. The CAD system must automatically cross-reference the main and duplicate events before closing them so that either one can be retrieved, if necessary.

Sample Requirements

In order to support the *Utilize Incident Disposition* function, the CAD system:

- [Shall/Should] allow the user to enter one or more dispositions, as dictated by agency policy, when a CAD event is closed.
 - [Shall/Should] close a CAD event record automatically if no resources remain assigned to the event.
 - [Shall/Should] provide the capability for a mobile unit to enter one or more dispositions when clearing from a CAD event.
-

- [Shall/Should] allow the system administrator to define disposition codes.

Relevant Technical Standards / Guidelines

- None at this time (see [Section 1.5](#) for information on pending updates).

2.6 Assign Incident Classification and Priority



One of the key pieces of information utilized in CFS event creation is *incident/event classification*. This process will determine the appropriate dispatch and response needs.

A list of pre-defined incident type codes created by the system administrator is presented to CAD users to allow the most appropriate incident type to be selected. Each of these codes has a default priority assigned based on agency, geo-area, response plans, and deployment plans. The priority and response criteria can be specified for each agency, based upon individual policy. Upon completion of this task, a type code is assigned to the incident.

Based upon information gathered, the incident classification process should be able to be upgraded or downgraded as the incident details depict.

When using a system that serves multiple jurisdictions, this step should be able to create a CFS event for each response agency with one entry.

Sample Requirements

In order to support the *Assign Incident Classification and Priority* function, the CAD system:

- [Shall/Should] enable CAD users to select the appropriate incident/event type from a pre-defined list of codes based upon information received from reporting party.
 - [Shall/Should] provide, in a multiple dispatch agency or jurisdiction environment, the ability to create multiple CFS events with a single CFS event entry (e.g. a shooting incident type would create a law enforcement, EMS, and possibly a fire event).
 - [Shall/Should] provide the ability to generate a CFS event with only the location and incident type code entered.
 - [Shall/Should] allow the user to upgrade or downgrade the CFS event to fit the reported event by changing the priority for the event.
 - [Shall/Should] allow the user to utilize incident screening menus, such as a drop-down menu, to assist in determining the appropriate incident/event type code.
 - [Shall/Should] allow the user to interrupt the CFS event creation process and save entered information, sometimes known as call stacking, to process a higher priority incoming incident.
 - [Shall/Should] provide a warning notification of the held CFS event generated at an administrator-configured time. Any position can review current CFS events, retrieve a partial CFS record, and complete the CFS event entry.
 - The number of partial CFS events that can be stacked by a single position [Shall/Should] be an administrator-configurable system parameter.
 - [Shall/Should] provide the ability to override the event priority for each agency.
-

- *[Shall/Should]* provide the ability to create and maintain incident screening menus or prompts that can be used to aid the call taker in determining the appropriate incident/event type code.
- *[Shall/Should]* provide the ability to save one or more partially completed CFS events in order to enter a higher priority incident, keeping all entered data intact.
- *[Shall/Should]* provide a warning (visual and/or audible) that a partially completed CFS event has been held for an administrator-defined period of time.
- *[Shall/Should]* provide the ability to view a summary of all system-wide, partially-completed CFS events being held and awaiting completion.
- The summary *[Shall/Should]* include, at a minimum, the position and user ID that placed the CFS event on hold and the elapsed time that the CFS event has been on hold.
- *[Shall/Should]* provide the ability to redirect assigned resources to a higher priority CFS event based on agency defined criteria.
- *[Shall/Should]* store all active and partially completed CAD events in system administrator-configurable queues.
- *[Shall/Should]* allow CAD users to be able to select a partially completed CFS event from a CAD event queue and complete the CFS entry process.

Relevant Technical Standards / Guidelines

- None at this time (see [Section 1.5](#) for information on pending updates).

2.7 Check for Duplicate Incidents



Multiple incident notifications for the same incident may be received via many sources; for example:

- A traffic accident is witnessed by two or more motorists, an on-duty public safety responder, and by a Telematics⁴ Service Provider (TSP); or,
- A fire alarm is reported from an electronic monitoring system and, at the same time, a witness calls 9-1-1 reporting smoke coming from a business.

CAD systems must be able to automatically evaluate an entered incident's location and call type to determine whether it is a duplicate or new CAD event. The duplicate event detection process must be based on pre-determined geographic search parameters that include exact street addresses, street addresses within the same block, system administrator-configurable radius searches around the geo-coordinates of the incident location, and/or other system administrator-defined search parameters. The CAD system should analyze all open events, as well as closed events, within an administrator-configurable time period. Upon indication by the CAD system of a possible duplicate event, CAD system users must be able to evaluate the duplicate event detection information presented by the system to

⁴ *Telematics* is the blending of computers and wireless telecommunications technologies, ostensibly with the goal of efficiently conveying information over vast networks to improve a host of business functions or government-related public services. The term has evolved to refer to automobile systems that combine global positioning satellite (GPS) tracking and other wireless communications for automatic roadside assistance and remote diagnostics. The telematics industry is not limited to automotive applications. Other applications are being studied or developed for monitoring water and air pollution, for medical informatics and health care, and for distance learning.

make the final decision of whether new incident notifications are duplicates of a previously entered CAD event.

If the new incident is determined to be a duplicate, then CAD users should be able to add any new information contained in the current CFS entry screen and link the new information to the primary active CFS record without having to re-enter it. Based on agency policies, events linked to the primary active CAD event record should be automatically updated by the CAD system to contain the newly added information, and CAD users should be alerted that new information is available in the linked call's event record.

If the primary event record associated with a duplicate CAD event is closed, then CAD users should be able to add new information to the closed event record, possibly with a reminder to the user that the record was closed. If the new information requires a dispatch of public safety resources, then CAD users must be able to re-open the CFS event, add the new information, and route the CFS back through the dispatch process.

Sample Requirements

In order to support the *Check for Duplicate Incidents* function, the CAD system:

- *[Shall/Should]* store all transactions resulting from the duplicate event detection process in the system's audit log.
- *[Shall/Should]* identify during the creation of a CFS event whether the event is a potential duplicate of an active CAD event or an event recently closed; and, *[Shall/Should]* notify the call taker of the results.
- *[Shall/Should]* check, as configured by the system administrator, by exact street address, street address block range, or geo-coordinates, the location of each new CFS event to determine whether another event exists.
- Based on system parameters set by the administrator, either all matching events *[Shall/Should]* be presented to the user, or only those events with the same or similar nature code.
- *[Shall/Should]* check, as configured by the system administrator, within a pre-defined search radius of the location of each new CFS event, to determine whether another event exists within the search radius.
- Based on system parameters set by the administrator, either all matching events *[Shall/Should]* be presented to the user, or only those events with the same or similar nature code.
- *[Shall/Should]* allow an authorized user to change the duplicate event search parameters (e.g. distance, exact street address match only, street address block range).
- *[Shall/Should]* present the user with the following information for each potential duplicate event if potential duplicates are located:
 - Incident ID
 - Type of incident
 - Location of the incident
 - Status of the incident
- *[Shall/Should]* allow the user the ability to create a new CFS event and link the event to the primary event record; or, to merge any new information contained in a duplicate event into the main event record associated with the identified duplicate CAD event.

- [Shall/Should] allow the call taker to re-open closed CAD events that are duplicates of a new event, add additional information to the re-opened CAD event records, and, if necessary, re-route them back through the dispatch process.
- [Shall/Should], based on agency policy, restrict users from changing or deleting any previously entered data contained in re-opened closed CAD events.
- [Shall/Should] cross-reference duplicate events to the primary event records, leave both events open, or abandon processing of the duplicate event.

Relevant Technical Standards / Guidelines

- None at this time (see [Section 1.5](#) for information on pending updates).

2.8 Incident Information



There are several means for receiving requests for assistance from the public: telephone, from a field unit via radio or MDC, through a CAD-to-CAD interface, via telematics monitoring devices, and directly from third-party alarm-monitoring centers. Most, if not all, of the

information received from the public or from an interfaced device (e.g. CAD-to-CAD, alarm monitoring) needs to be captured in the event's CAD record. This section deals with incident information that needs to be captured by CAD.

Call takers acquire *incident information* (e.g. the reporting party's name/address/phone number, incident location, narrative details, incident location, affected business name, incident location directions) from reporting parties and automated devices. Depending on how the reporting party contacts the PSAP, some of this information, such as ANI/ALI, is available through digital displays and interfaces.

Either before being entered into CAD or immediately after (if automatically loaded into CAD via an electronic interface), all of this information must be verified and validated. CAD systems must provide an ergonomically structured, easy flowing graphical user interface (GUI) that can be used to enter and/or validate incident-related information.

Although call takers need to be able to enter information into CAD in any order, the location, nature of the incident, and caller phone number are prioritized: call takers typically interact with reporting parties in a structured manner that enables obtaining these three critical components of the incident as quickly as possible. Once these critical components are obtained and verified, and depending upon the priority of the incident, CAD must be able to route this partially completed event record to appropriate dispatchers so that resources can be assigned and dispatched while call takers continue collecting other incident information from reporting parties.

CAD users (e.g. telecommunicators, dispatchers, call takers, supervisors, and even first responders) must be able to enter narrative information (comments) into the CAD event record. Since more than one CAD user and first responder could be working on a single CAD event, and since dispatchers and first responders need to be aware of all recently entered/updated information, CAD must support the continuous and simultaneous entry of comment information into the CAD event record by multiple users. As comments are entered into CAD, they must be almost instantaneously available to all staff handling the event.

Structured, drop-down, data entry fields should be available for those emergency event-related data that lend themselves to standardization (e.g. height, weight, priority, nature code/type, incident location). Free format fields (e.g. text comments and descriptive fields) should also be available as needed. CAD system users should be able to enter text in a non-case sensitive format, as well as to use search, replace, spellcheck, and other text editing features when appropriate. CAD systems should provide the ability to enter an unlimited number of comments/narrative details.

As NG9-1-1 capabilities become more widespread, CAD systems should be compatible with handling NG9-1-1's enhanced media content (e.g. pictures, text, streaming audio and video, and telematics data streams), including the display, storage and retrieval of this information from the CAD system and/or an interfaced recording device/system. Sample Requirements

Sample Requirements

In order to support the *Incident Information* function, the CAD system:

- [Shall/Should] provide the ability to create a CFS with minimum required fields (e.g. location and event type).
- [Shall/Should] provide the ability to dispatch once location and nature are obtained.
- [Shall/Should] provide the ability to alter/augment event as further information is obtained by the call taker.
- [Shall/Should] include an automated connection/interface to the 9-1-1 telephone system to use ANI/ALI data to populate the incident entry screen form.
- [Shall/Should] provide the ability to use ANI/ALI data to assist with CFS entry.
- [Shall/Should] provide the ability to enter unlimited narrative with text wrap-around feature.

Relevant Technical Standards / Guidelines

- None at this time (see [Section 1.5](#) for information on pending updates).

2.9 Determining Capture Locations



In many instances, call takers have access to callback numbers and call origination locations (ANI/ALI) via the E9-1-1 system. If not, then the incident location must be elicited from the caller. In some incidents, the caller's location is not the location of the incident (e.g. fire across the street, accident report from a moving vehicle).

Different ANI and ALI information is provided, depending on whether the emergency call is received via a landline/Voice over Internet Protocol (VoIP), E9-1-1 call, a wireless phase I (WPH1) mobile 9-1-1 call, or a wireless phase II (WPHII) mobile 9-1-1 call:

Landline/VoIP 9-1-1 trunk

- Physical address, the name of the account holder, call back phone number and response agencies for law enforcement, fire, and EMS at that location through use of an Emergency Service Number (ESN)

Some ALI addresses may contain a community name that is based on the telephone exchange office or central office location, and not a postal/civic compliant city name.

Wireless 9-1-1 trunk

- *WPH1*—Cellular tower address and latitude/longitude, call back phone number, and Telco ID
- *WPH2*—Cellular tower address, latitude/longitude and possibly altitude of caller, callback phone number, and Telco ID

Class of service designations may vary between local exchange carriers (LECs) and competitive local exchange carriers (CLECs)—for example, for *WPH1* service, one carrier may provide a class of service labeled “*WPH1*,” whereas another carrier may label the class of service “*WRLS*.”

If on a business line and the agency has Caller ID (*i.e.* shows the telephone number of the caller), then the telephone system will display the call back phone number and account holder’s name.

Under NG9-1-1, a wealth of additional data will be available to the call taker, including the call back number, a validated civic address, an X,Y coordinate representing the caller’s location, a Z coordinate to represent the caller’s altitude or elevation, and additional premises (*e.g.* key gate codes, after hours contact information), as well as individual information (*e.g.* medical condition, medical history) that may have been collected and stored in the event that a 9-1-1 call was made by the individual at that specific location.

CAD systems must provide an automated means for loading all location and location-related information available from the system on which the emergency (9-1-1) call was made into the CAD event record without requiring the information to be manually re-entered. CAD should provide an easily enabled procedure GUI interface for verifying the information provided by the phone system.

Sample Requirements

In order to support the *Determining Capture Locations* function, the CAD system:

- *[Shall/Should]* obtain all different versions (Standard, Standard Plus, Extended Plus) of ANI/ALI information automatically from interfaced phone systems without requiring the user to manually re-enter the information into a CAD event entry screen.
- *[Shall/Should]* append 9-1-1 reported data to the record if the user has entered data into any field before accepting the 9-1-1 information, but not overwrite the data entered by the user.

Relevant Technical Standards / Guidelines

- *NENA 02-10 v9 – Data Formats for ALI, MSAG & GIS* – <http://www.nena.org/?page=Standards>
- *NENA 02-11 v7 – 9-1-1 Data Management* – <http://www.nena.org/?page=Standards>

2.10 Location Verification



CAD event locations should always be validated (*i.e.* checked) against a geographic file (geofile⁵) that includes all of the current addresses for the area under the control of the communication center. CAD systems should contain an easily-invoked tool to assist users in validating

entered locations. The tools may vary in how they operate, but should include prompts and ordered lists that present the user with suggested addresses/locations when the exact address cannot be validated.

Locations that cannot be verified provide an indication that the location information may be inaccurate. In these situations, the call taker may need to collect additional information that may be stored in a narrative format (*i.e.* as comments) in the CAD event record to assist dispatchers in assigning the proper resources, as well as guiding emergency responders to the correct location of the incident.

When a call is misrouted due to an inaccurate location, a complicated boundary scenario, or some other reason, and results in the wrong jurisdiction being notified, the call taker should either transfer the caller to, or notify, the proper jurisdiction, depending on agency SOP.

Incident locations vary in format and at least the following location formats should be supported by CAD systems:

TABLE 2. LOCATION FORMATS

INCIDENT LOCATION	EXAMPLE FORMAT
Civic address	123 Main Street, Anytown USA 98765
100 block face	The 300 block of Main Street
Intersection	1st Avenue and Main Street, Anytown USA 98765
Geo-coordinates	Latitude and longitude, decimal degrees referenced to the North American Datum of 1983 (NAD83), X,Y
Common place name/landmark	Joe's Bar and Grill in Anytown USA, Anytown City Hall, McArthur Park in LA
Mile markers	Mile marker 26 on HWY 45 North
Free format description	Behind the red barn on rural road 26 about 5 miles past Joe's farm

Location information for common places and landmarks should include a street address cross-reference or appropriate geo-coordinates that provide the legal street address/location for that common place/landmark.

Location validation information and other geographic data are typically contained in the CAD system's geofile. Geofiles typically contain street centerline information, along with appropriate latitude, longitude and, optionally, altitude information for each street center line segment, as well as attributes describing the addresses contained on each side of a street centerline segment. In addition, CAD systems should support structure file-based geofiles that contain street center line data, plus all of the unique structures within a portion of (*e.g.* the urban portion) or the entire CAD system's service area. As

⁵ A *geofile* is a set of spatial data sets organized either in a graphic or tabular format that represent the street network, specific locations, and relevant geographic boundaries within the geographic area in which a CAD system is deployed. The street network stored in the geofile is often used to locate incidents and responders and (as a topological network) to aid responders to navigate to the location of an emergency event. Geographic boundaries available in a geofile are often used to determine which agency is responsible for an emergency incident and the specific responders that should handle the incident. The street network, specific locations, and the geographic boundaries available in a CAD geofile are often used to support analysis and management decisions.

NG9-1-1 call routing and media support are implemented, CAD systems will have to support increasing levels of detail—for example, in the future under NG9-1-1, parcel and structure boundaries may need to be supported by CAD geofiles.

The CAD system's geofile should assist users to:

- Validate the street name is an actual street in the service area
- Resolve ambiguities, while accounting for spelling variations and duplications
- Validate intersections
- Validate address ranges
- Relate common place names to actual addresses
- Relate latitude, longitude, altitude (X,Y/Z) coordinates to an actual address
- Transform latitude and longitude to map coordinates for display
- Translate incident locations to agency reporting areas
- Translate alias names to actual street names
- Display high and low cross streets
- Display city and county, neighborhoods/localities
- Assign and display the law enforcement, fire, and EMS response areas containing an incident
- Assign and display the law enforcement, fire, and EMS map pages where an incident is located
- Display CAD system premises warnings or hazards based on the location of incident(s)
- Display CAD system premises warnings or hazards based on the incident type that are within a configurable radius of incident locations
- Display prior incidents that occurred at an incident's location within a configurable period of time
- Display nearby fire hydrants
- Display nearby incidents (user-defined criteria)

Sample Requirements

In order to support the *Location Verification* function, the CAD system:

- *[Shall/Should]* provide the ability to enter a unique building and unit number to clearly identify the location (e.g. 100 West Ave., Bldg. 2, Unit 1).
 - *[Shall/Should]*, depending on the permissions granted to the user, provide the ability to edit ALL 9-1-1 information in the event record if the information provided by the phone company is incorrect.
 - *[Shall/Should]* include the following fields for all records containing an address: street number; apartment/suite number; street; road type (Drive, Avenue, Street, Alley); direction; city, state, and/or zip code (modify list as appropriate).
 - *[Shall/Should]* validate entered incident addresses against the CAD geofile.
 - *[Shall/Should]* provide various suggestions to assist users in selecting accurate incident locations.
 - *[Shall/Should]* allow each address or commonplace name to have an unlimited number of alias names.
 - *[Shall/Should]* allow authorized users to store multiple names for businesses and tenants for a given street address.
-

- [Shall/Should] organize the display of possible address matches in an ergonomic, easily understood manner that aids users in identifying valid incident locations.
- [Shall/Should] allow authorized users to configure their tactical map display to show jurisdictional boundaries (e.g. city boundaries) and to display potential valid incident locations by jurisdiction.
- [Shall/Should] allow the user, in case the location entered by the user is unverifiable (e.g. the location does not exist in the geofile), the capability to exit or bypass the verification process and manually route the CFS event(s) to the appropriate dispatch position(s).
- [Shall/Should] provide the ability to enter a partial street name, with a minimum number of characters, and be presented with a list of possible matches to pick from for an exact match.
- [Shall/Should] provide the ability to enter a misspelled street name and be presented with a list of possible matches based on SOUNDEX⁶ and/or other methodology.
- [Shall/Should] provide the ability to enter an incorrect street address for a correct street name and be presented with a list of valid ranges.
- [Shall/Should] provide the ability to enter common street alias and abbreviations instead of the actual street name (e.g. MLK for Martin Luther King Blvd).
- [Shall/Should] provide the ability to override the CAD system's geofile by manually entering valid response area data.
- [Shall/Should] provide the ability to enter a reason for an overridden location.
- [Shall/Should] provide the ability to generate a report of geofile overrides.
- [Shall/Should] provide the ability to display the incident location in relation to other active incidents on the system's tactical map display during the CAD event entry process.
 - Data entry fields containing an address [Shall/Should] follow the *NENA Standard for NG9-1-1 GIS Data Model (71-003)*, Section 3.5 (GIS Database Model Layers) and should, at a minimum, include the data elements contained in the Site/Structure Address table.

Relevant Technical Standards / Guidelines

- *NENA Standard for NG9-1-1 GIS Data Model (71-003)*, Section 3.5, "Data Elements Contained in the Site/Structure Address Table" – In development⁷

2.11 Retrieve Incoming Calls



Incoming calls are typically answered in the order received, with priority given to calls from the 9-1-1 system. Non-9-1-1 calls are answered when no 9-1-1 telephone calls are pending. Larger PSAPs may use an Automatic Call Distribution (ACD) system, where priority calls are routed to the next available call taker and non-9-1-1 calls are also routed to an available call taker based on local PSAP policies. The PSAP's operating procedures will determine whether any call is allowed to go to voicemail or be put on hold.

⁶ Soundex is a phonetic algorithm for indexing names by sound, as pronounced in English.

⁷ Standard is in development by NENA. Visit <http://www.nena.org/?page=Standards> for more information.

As previously described, ALI data that contains the caller's specific location is presented to the call taker for landline and VoIP E9-1-1 calls. For wireless 9-1-1 calls, the ALI contains the caller's general location under WPH1 and a more detailed X,Y coordinate location under WPH2. ANI is provided for all incoming E9-1-1 calls, and possibly 9-1-1 and non-9-1-1 calls, depending upon how the system is designed.

CAD systems should be interfaced to the Customer Premises Equipment (CPE) to facilitate the automatic passing of ALI/ANI data to the CAD system. If the call taker has determined that the creation of a CFS is necessary, then the call taker should be able to initiate a CAD command via a command line, function key, mouse, or other method that results in the ALI data populating the CAD incident entry form with the location and call back telephone number of the reporting party. The call taker can then continue to collect and enter the remainder of the incident information available from the reporting party.

Most 9-1-1 telephone systems allow the call taker to *rebid*⁸ a wireless 9-1-1 caller's current location when the system is utilizing WPH2 technology and the incoming call has been flagged as such. This feature is helpful if the caller is moving. The rebid feature will cause the ALI information to be refreshed with the reporting party's current location. It should be possible to, upon user command, import the updated location information from the telephone system into an appropriate area of the CAD event data entry screen.

Sample Requirements

In order to support the *Retrieve Incoming Calls* function, the CAD system:

- [Shall/Should] include an interface to the 9-1-1 telephone system that, upon user command, causes the automatic transfer of an emergency call's ALI information from the telephone system to an appropriate field of the CAD event data entry screen.
- [Shall/Should] allow call takers to initiate a CAD command/or function that will cause the CAD system to populate the CAD event data entry screen with call-back telephone number information if it is available.
- [Shall/Should] transfer, depending on PSAP policy, the telephone subscriber's name to a field in the CAD event data entry screen's reporting party's name data field.
- [Shall/Should] include data fields within the CAD event data entry screen for reporting party's name, address and callback number.

Relevant Technical Standards / Guidelines

- None at this time (see [Section 1.5](#) for information on pending updates).

2.12 Involved Person Information



The CAD system must be able to collect and display data about each individual involved in a CAD event. The information could be limited to only the name of the reporting party or a description of one or more suspects associated with a reported crime; however, the CAD system

should provide the ability to capture a variety of data about individuals involved in CAD events, as well as the ability to search local databases to obtain any available information about these individuals,

⁸ *Rebidding* is the process of re-querying the system for an updated location of a wireless 9-1-1 caller.

including: outstanding warrants, protection orders, mental or health issues, gang information, sex offender registry, and other advisory type information.

If the minimum required information is available for an involved individual, such as the gender, race, date of birth, and/or social security number, then appropriate inquiries to state and federal databases should be supported by the CAD system. These inquiries should be initiated upon user command and should require the user to manually re-enter the information already entered into the CAD system. CAD system users and responders should be able to initiate queries, either via desktop workstations or MDCs.

CAD query responses should be returned to the data entry originator. In the event that a subject is determined to be possibly wanted by law enforcement, the CAD system should audibly and visually alert both the emergency responder (if any) who originated the query or for whom the query was run, as well as the responder's controlling dispatchers.

The data entry operator will be able to add the returned information to the CFS and/or route the information to the responsible dispatcher and field unit MDC.

Sample Requirements

In order to support the *Involved Person Information* function, the CAD system:

- [Shall/Should] be capable of collecting the following information about each individual associated with an event:
 - Age
 - Date of Birth
 - Eye Color
 - Hair color
 - Height
 - Name
 - Operators License Number
 - Operators License State
 - Race
 - Sex
 - Weight
 - Additional remarks (e.g. clothing description, scars/marks/tattoos)
- [Shall/Should] initiate an automatic query, upon entry of information about an individual associated with an event, using the following guidelines at a minimum:
 - If the name only is known, then a name query [Shall/Should] be initiated to local files capable of performing a lookup based only on a name.
 - If the minimum required fields contain enough data for state and federal queries, then the system [Shall/Should] initiate queries to local, state and federal databases.
- [Shall/Should] return all responses from local, state, and federal databases to the data entry originator.
- [Shall/Should] bring positive responses (e.g. possible "hits") that require a review by the originator to the attention of the originator through the use of audible and visual indicators.

This requirement in no way supersedes federal and state regulations regarding access to criminal information, either from NCIC or a state's local database. NCIC and state portal access is and continues to be restricted to sworn law enforcement officers and those who have a direct need to know. Consult your state criminal information database administrator for more information.

Relevant Technical Standards / Guidelines

- None at this time (see [Section 1.5](#) for information on pending updates).

2.13 Involved Vehicle Information



The CAD system must be able to collect and display data about each vehicle involved in a CAD event. Support should be provided for information that is limited to only include a general description of the vehicle and a partial license plate; however, the CAD system should also

support the ability to capture the variety of information typically required to fully describe a vehicle (*e.g.* make, model, primary color, secondary color, VIN, year). Once an involved vehicle is entered, the CAD system should be able to search local, state and federal databases to obtain and display all available information and alerts about the vehicle stored within them. The CAD system should support a cascaded query where, based on the registration response from the DMV, an additional query is generated to check for wants and warrants on the registered owners of the vehicle.

CAD system users (*e.g.* call takers, dispatchers, supervisors) and responders should be able to initiate vehicle queries either via their desktop workstations or MDCs. CAD query responses should be returned to the data entry originator. In the event that the vehicle is determined to be stolen or the vehicle owner has an outstanding warrant, the CAD system should audibly and visually alert both the emergency responder (if any) that originated the query or for whom the query was run and the responder's controlling dispatchers.

The data entry operator will be able to add the returned information to the CFS and/or route the information to the responsible dispatcher and field unit MDC.

Sample Requirements

In order to support the *Involved Vehicle Information* function, the CAD system:

- *[Shall/Should]* return all responses from local, state and federal databases to the data entry originator.
- *[Shall/Should]* bring positive responses (*e.g.* "hits") that require a review by the originator to the attention of the originator through the use of audible and visual indicators.
- *[Shall/Should]* be capable of collecting the following information about each vehicle associated with an event:
 - License plate
 - License plate state
 - License plate type
 - License plate year of expiration
 - Primary vehicle color

- Vehicle Identification Number (VIN)
 - Vehicle make
 - Vehicle model
 - Vehicle year
 - Secondary vehicle color
 - Remarks
- *[Shall/Should]* initiate an automatic query to local, state and federal databases, upon entry of information about a vehicle associated with an event, using the following guidelines at a minimum:
 - License plate number and license plate state
 - VIN and vehicle make
- *[Shall/Should]* initiate a cascaded query, upon receipt of a response from the DMV containing the name of the registered owner of the vehicle, to local, state and federal databases, to check the wanted status, driver's license status, and other statuses of interest about the registered owner.

This requirement in no way supersedes federal and state regulations regarding access to criminal information, either from NCIC or a state's local database. NCIC and state portal access is and continues to be restricted to sworn law enforcement officers and those who have a direct need to know. Consult your state criminal information database administrator for more information.

Relevant Technical Standards / Guidelines

- None at this time (see [Section 1.5](#) for information on pending updates).

2.14 Premises Hazards and Previous History



CAD must be able to store and display premises's hazards, tactical and previous CAD event information regarding the location of new CAD events. Hazard and tactical information about specific locations is collected and entered into CAD by field responders and communications center staff. The CAD system must provide appropriate data entry screens for entering this type of information and associate it with a specific address/location. Information about historical (previous) CAD events that occur at specific locations must be categorized by type and service agency, and automatically associated with a specific location/address by the CAD system. As events occur, and are processed, monitored and closed, CAD must keep track of them, store them, and associate them with the specific locations where they occur.

When a new CAD event is entered, the CAD system must search the location where the event is located and (optionally) neighboring locations to determine if previous events occurred there and whether any hazard or tactical information is available in CAD about the new event's location. CAD should display and alert users and responders about any premises and previous history information found at the new event's location. This information can include: occupant, premises or warning; previous incidents at the premises; whether the premises has records of registered firearms; hazardous materials stored at the premises (usually business sites); serious medical information; wanted information concerning

individuals residing at the premises; gated community and residential entry codes; Knox Box⁹ location information; standpipe location information; special resource location information; and, other relevant alerts and safety information.

Related and/or additional relevant information could also be obtained via an interface to local RMS(s).

Sample Requirements

In order to support the *Premises Hazards and Previous History* function, the CAD system:

- [Shall/Should] have the capability to retrieve information about a premises and the surrounding/adjacent area as an automatic function during the creation of a CFS.
- [Shall/Should] have the capability to retrieve information about a premises and the surrounding/adjacent area as an ad-hoc query.
- [Shall/Should] display historical incident information based on a configurable date range pre-set by the systems administrator, and according to local SOP.
- [Shall/Should] display historical incident information based on a configurable geo-area range pre-set by the systems administrator, and according to local SOP.
- [Shall/Should] display historical incident information based on a configurable date range pre-set AND geo-area range pre-set by the systems administrator, and according to local SOP.
- [Shall/Should] be capable of storing information of interest to responders including, but not limited to:
 - Hazardous materials stored at the location
 - Firearms kept at the location
 - Information specific to individuals at the location, including, but not limited to:
 - Warrants on file
 - Serious medical information
 - Impairments
 - Potential dangers to first responders
 - Information specific to the address, including, but not limited to:
 - Entry codes
 - Knox Box information
- [Shall/Should] have additional fields available that are user definable.
- [Shall/Should] enable all required data for direct input, to be uploaded, or to be loaded via a live interface from RMS(s).
- [Shall/Should] be capable of integrating with a third-party syndromic alerting/tracking application.

Relevant Technical Standards / Guidelines

- None at this time (see [Section 1.5](#) for information on pending updates).

⁹ A *Knox Box* is a small, wall-mounted safe that holds building keys for fire departments, EMS, and sometimes police to retrieve in emergency situations.

2.15 CAD Event Creation



CAD users must be able to create a new CFS event if there are no other active events in the CAD system for the same incident and location. A CFS event can be created by a call taker, dispatcher or responding resource depending on the source of the request. The CAD system must assign a unique incident/event number to each CFS event. Depending on local policies, the CAD system may spawn additional copies of the CFS event to facilitate the dispatch of additional services and agencies. Each copy of the CFS event must be assigned a unique incident/event number for the respective service or agency; however, it must also be possible to cross reference these CAD event records to each other in order to identify them as a unique system event.

Upon receipt of a priority event, the creator of the CFS must be able to enter the minimum mandatory amount of information required to create a CFS event (*i.e.* location and type of event), and to generate the CFS event. The CAD user must be able to forward that partially completed CAD event record to appropriate dispatchers so they are able to begin rolling emergency responders to the scene, while continuing to update the CFS event based on information obtained from the reporting party.

Sample Requirements

In order to support the *CAD Event Creation* function, the CAD system:

- [Shall/Should] support the creation of a CFS event with a bare minimum amount of information to trigger the dispatch of resources when the matter is urgent. This includes the location of the event and the event type.
 - It must be possible to update CFS event as additional information is gathered from the reporting party.
- [Shall/Should] support the creation of new CFS events—in communications centers where separate call takers and radio dispatchers are employed—by either call takers or dispatchers depending on the source of the event information.
- [Shall/Should] auto-create a CAD event for the Automated Secure Alarm Protocol (ASAP) standard if applicable. (See [Section 2.17](#)).
- [Shall/Should] spawn a copy of the CFS event—in agencies where multiple agencies and/or services are dispatched, or when an interface to another CAD system exists—for the additional agencies with a unique incident/event number for each; however, all copies of the CFS event [Shall/Should] be linked to each other so CAD users can ascertain that they are a single CAD event.

Relevant Technical Standards / Guidelines

- None at this time (see [Section 1.5](#) for information on pending updates).

2.16 Determining Response Agency and Service Area



The service agencies responsible for responding to an incident must be determined from the event's location. Often, the ESN information that arrives with E9-1-1 calls, or the WPH1 tower sector that received the call, specifies the agencies responsible for the call origination point; however, the caller's location is not always the location of the incident. Wireless calls often arrive with only either a general X,Y coordinate

representing the general area where a call originated (WPH1) or a detailed X,Y coordinate that represents the actual location of where the call originated (WPH2).

In either case, a point in polygon (PIP) or similar analysis must be performed to determine the service agencies responsible for the call's location but, again, the caller's location may not correspond with the actual event's location—therefore, the actual event location must be obtained from the caller and then validated against the CAD system's geofile to identify the law enforcement, fire, and EMS service agencies responsible for a new CAD event. The event type will help determine which service agencies must respond.

In order to assign field resources to a CAD event, the service area (e.g. fire response zone, police beat, EMS response area) must be determined. CAD systems must be able to use the event's validated location information (e.g. civic location, X,Y coordinate, street intersections) to determine the response area where the event is located for each service agency involved in the event.

Response areas and service agencies can be assigned in a variety of ways. Manual assignment can be made by call takers and dispatchers based on personal knowledge of an incident's location, manual look-up in a map book or wall map, street address table look-ups, or some other technique if an automated CAD system is not available. If a CAD system is available, then it usually uses its geofile to computationally determine the appropriate response areas and service agencies. Even if a CAD system with an excellent geofile is available, manual methods must occasionally be used in those situations where an event's geofile location cannot be validated or the location is ambiguous.

Sample Requirements

In order to support the *Determining Response Agency and Service Area* function, the CAD system:

- *[Shall/Should]* store all service agency and response area assignments in CFS events and the system's audit log file.
- *[Shall/Should]* validate the location of new a CAD event against the system's geofile to verify the location is within the service area handled by the PSAP.
- *[Shall/Should]* identify the new CAD event's location and nature code, and use the system's geofile to identify the appropriate service agencies that need to handle the event.
- *[Shall/Should]* identify the appropriate service agencies to handle a CAD event, and use the system's geofile to determine the appropriate response area(s) within each agency's service area.
- *[Shall/Should]* provide a method for CAD users to manually enter/assign the appropriate service agencies and response areas to CAD events if the CAD event's location cannot be validated against the system's geofile or if the validation process results in the assignment of an improper service agency or response area.
- *[Shall/Should]* use the service agency and response to notify the appropriate dispatchers that they must process a CAD event.

Relevant Technical Standards / Guidelines

- None at this time (see [Section 1.5](#) for information on pending updates).

2.17 Alarm Processing



Alarm monitoring companies are notified whenever an alarm monitored by the alarm company is triggered. A standardized alarm interface is available to digitally transfer the details of the alarms. Whereas some alarm monitoring companies are able to transmit the

alarm details to the appropriate PSAP by using this standardized data exchange format, other monitoring companies must manually call the PSAP and verbally inform call takers of the nature of the alarm and its location.

When required by local ordinance, some CAD systems may include an alarm database that contains the ID (*e.g.* permit number or some other unique ID) along with the relevant information for that alarm. This database will enable the call takers to determine the nature of the alarm and whether it is a legal alarm simply by entering the ID number provided by the alarm company or via the alarm interface.

If an alarm interface is employed, then the entire alarm CFS event can be automatically created by the CAD system and routed to appropriate dispatchers without requiring any call taker interaction. Otherwise, the call takers either manually create the CAD alarm event or have the CAD system extract the information from the system's alarm database and forward it to the appropriate dispatcher(s) for responder assignments.

In those instances where communications centers are directly connected to alarm enunciator panels, their CAD system should either be directly connected to the panels so that a CFS event can be automatically created when alarms activate, or should include alarm tables that assist CAD users with the alarm CFS event creation process.

Sample Requirements

In order to support the *Alarm Processing* function, the CAD system:

- *[Shall/Should]* provide a feature where the location of an alarm can be retrieved by the number displayed on the enunciator panel, if the PSAP monitors alarm enunciator panels.
- *[Shall/Should]* adhere to the *APCO/CSAA 2.101.1-2008 External Alarm Interface Exchange American National Standard* (see below).
- *[Shall/Should]* receive alarm notifications and updates related to the alarm notification from alarm monitoring companies.
- *[Shall/Should]* utilize the alarm notification data to create a CFS event without call taker involvement if the address is valid and minimum required fields have been provided.
- *[Shall/Should]* spawn a copy of the CFS event to other agencies, if applicable.
- *[Shall/Should]* process updates from the alarm company as an update to the CFS and shown to the telecommunicator responsible for dispatch operations with an audible and visual indication that a new update has been received.
- *[Shall/Should]* send the appropriate response messages to each message received from the alarm company and enable system users to send update messages to the alarm company operator when additional information is required.
- *[Shall/Should]* send an automatic update message to the alarm company during the progression of the event—when the primary agency has been dispatched, when the primary agency has

arrived on scene, and when the CFS has been closed, including any disposition information reported by the primary agency that responded.

Relevant Technical Standards / Guidelines

- APCO/CSAA 2.101.1-2008 *External Alarm Interface Exchange American National Standard* (Also-known-as: Automated Secure Alarm Protocol [ASAP]) – <http://www.apcointl.org/911-resources/standards/apco-standards-for-download.html>

2.18 CAD Event Routing



In PSAPs where one or more dedicated dispatch positions are employed, the CAD system must be able to route CFS events to appropriate dispatch positions after call takers have entered sufficient data for dispatchers to begin assigning and dispatching resources to the events. Typically, call takers and dispatchers need to work closely with each other—so the CAD system must be able to instantaneously (*i.e.* near real time) share new information entered into an CAD event records between all of the positions (call takers, dispatchers, supervisors, etc.) working the event.

Even though, communications centers may operate in a combined positions format where both the call taker and dispatcher are at the same position (telecommunicator), it is still desirable for the CAD system to be able to route CFS events and share information between positions—for example, law enforcement may arrive on the scene of an event and discover that fire and/or EMS resources are needed. The law enforcement dispatcher controlling the event must be able to route all of the relevant incident information collected to the appropriate fire and EMS positions without either position needing to manually re-enter any incident data.

Certain high priority incidents (cardiac arrest, bank robbery in progress, active shooting incidents, etc.) need to have emergency responders assigned and dispatched as quickly as possible. In these situations, as soon as the call taker obtains the incident type and validates the incident's location, the CFS event(s) must be transferred (routed) to the appropriate dispatch positions so that emergency responders can be assigned and dispatched; however, additional information collected after the routing takes place may be critical for dispatchers and responders to know. Also, the specific resource assigned, as well as other dispatch-related information about the event, may be required by call takers working the event; for example, the call taker may need to tell the reporting party: "Officer Jones is on his way and should be knocking at your door in a few minutes. Please continue what you're doing, but let him in when he knocks."

For these and other reasons, it is critical that all communications center personnel, as well as responders, have access to the latest information stored in CAD CFS events. This information must be routed between CAD positions and, if possible, out to emergency responders in the field, in as near to real time as possible.

CFS event routing can also involve a secondary PSAP, where CFS events are routed to a secondary PSAP via CAD-to-CAD or some other interface.

Sample Requirements

In order to support the *CAD Event Routing* function, the CAD system:

- [Shall/Should] examine the location, event type and response plans (when dedicated dispatch positions are in operation) to route the CFS event to one or more dispatch positions as the CFS event entry is being performed by a call taker.
- [Shall/Should] have a CAD-to-CAD interface for CFS routing to a secondary PSAP if the secondary PSAP operates its own CAD system independent of the primary PSAP's CAD system.
- [Shall/Should] display the dispatch position's pending event queue in priority order and in chronological order once the CFS event has been routed by the CAD system.

Relevant Technical Standards / Guidelines

- None at this time (see [Section 1.5](#) for information on pending updates).

2.19 Ability to Route to a “Decision Dispatcher”



This function addresses the business process where CAD events must be initially routed to a *decision dispatcher* before being routed to a dispatcher who will monitor and control the remainder of the incident.

The decision dispatcher is aware of the location and status of all responder resources under his/her control, and, as such, is the only dispatcher to assign and dispatch resources to pending CAD events. Once the decision dispatcher alerts the assigned units/resources, the CAD system must route the CFS event to a radio dispatcher to handle the remainder of the event. Should additional resources be required for an event, then the decision dispatcher must be able to assign additional resources.

Typically, this function is implemented only by large fire and EMS communications centers. It is important to note that more than one decision dispatcher position may exist, and that the routing of the waiting event to the appropriate decision dispatcher may be based on incident/event type.

Sample Requirements

In order to support the *Ability to Route to a Decision Dispatcher* function, the CAD system:

- [Shall/Should] be capable of routing a CFS to a decision dispatch position that will dispatch resources.
- [Shall/Should] route the event (once the decision dispatcher has dispatched the event to the appropriate resources) to another dispatcher that takes responsibility for the event from that point forward.
- [Shall/Should] be able to route CAD events to the appropriate decision dispatcher (when multiple “decision dispatchers” exist) based on parameters configured by the system administrator.
- [Shall/Should] be able to route to the appropriate radio dispatcher (when multiple radio dispatchers exist to handle the remainder of the event) based on the actions by the decision dispatcher and/or predicated by event type and location.

Relevant Technical Standards / Guidelines

- None at this time (see [Section 1.5](#) for information on pending updates).
-

3 DISPATCH SUPPORT

The dispatcher is responsible for using the CAD system in multiple ways to manage an incident. This section of the document will cover some of the most common and important features for a CAD system to assist the dispatcher in the dispatch decision and incident management process. Each section of the dispatch decision support function will be described in this section. This is not an all-inclusive list, but covers the most common areas of support.

Operational Examples

- *An 80-year-old male with chest pain* – The dispatcher will verify the location and may utilize a triage application to: determine the correct response plan; verify the recommended units have the correct capabilities and personnel attributes; select a radio channel to dispatch the units; and, alert the proper stations or units.
- *Chemical spill* – The dispatcher will: verify the location; select the correct response plan; verify the recommended units have the correct capabilities and attributes; select the proper radio channel; alert the proper stations or units; and, make appropriate additional notifications. If available, the dispatcher may also utilize a plume model and activate an emergency notification system.

3.1 Run Cards / Response Plans



A *run card/response plan* is a plan that identifies the number, type or specific units that respond to an incident of a specific type, and the order in which they respond. The plan also includes rules to allow for swapping units, or adding additional units if needed based on time or

distance to the incident (e.g. if a unit was more than an allotted response time from the incident, the system might add a second unit of a different type to assist the first unit). Other concepts include: fixed run cards versus dynamic run cards; specification of alarm levels; and dynamic run cards aligned with AVL data and current unit status.

Run cards may be based on special criteria, such as: staffing capabilities, unit capabilities, secondary capabilities, personnel capabilities, resource groups, routing-based recommendations, target hazards, premises based response plans, response plans based on time of day or day of week, and other factors. Particularly in combined fire/EMS systems that use AVL, there is a need to define business rules for each incident/event type that control the order in which units are considered for dispatch, based on their locations relative to each other; for example, there may be a business rule to dispatch an Advanced Life Support (ALS) unit to a Basic Life Support (BLS) incident only if the ALS unit is at least 0.25 miles closer to the incident than the nearest available BLS unit. Many different types of business rules can be applied via the CAD system.

Sample Requirements

In order to support the *Run Cards / Response Plans* function, the CAD system:

- *[Shall/Should]* allow for dynamic and fixed/static response plans.
- *[Shall/Should]* allow for unlimited alarm levels.
- *[Shall/Should]* allow for the use of primary and secondary capabilities.

- *[Shall/Should]* allow for assignment to be by resource type, capability and equipment (e.g. thermal imager).
- *[Shall/Should]* allow for the use of personnel capabilities (e.g. personnel with Spanish speaking ability).
- *[Shall/Should]* allow for the use of resource groups made up of individual units [e.g. a Hazmat (hazardous material) group made up of several units and dispatched as a single “Hazmat team” (i.e. single unit)].
- *[Shall/Should]* allow for the use of premises-based or address-based response plans.
- *[Shall/Should]* allow for the use of AVL systems for selecting units.
- *[Shall/Should]* support multiple agency response plans.
- *[Shall/Should]* allow for unit assignment based on time or distance to the incident.
- *[Shall/Should]* allow for adjustable plans that are based on time of day or day of week.

Relevant Technical Standards / Guidelines

- None at this time (see [Section 1.5](#) for information on pending updates).

3.2 Adjustable Dispatch Levels



Adjustable dispatch levels refers to changing dispatch levels to alternative sets of dispatch policy plans in special circumstances, such as inclement weather, major incidents, disasters, Mass Casualty Incidents (MCIs), acts of terrorism, and low resource levels.

Dispatchers should be able to raise and lower the level on demand; for example, a department has determined it needs to reduce response levels when activities consume 40 percent of all available resources within a jurisdiction. The first level of response reduction is to remove one engine company from a standard response complement. A higher level may be to remove two engines or an engine and a ladder company.

An example for law enforcement would be during special situations—an organized protest, special events (e.g. parades, large concerts), and higher than normal activity levels (e.g. roving gang warfare within an area)—normal dispatch responses may be increased or decreased based on adjustable dispatch levels; for example, a normal two-car response may be changed to a single-car response in a reduced dispatch level scenario—or, conversely, a normal one-officer/one-car response might change to a two-officer/two-car response if safety is an issue and the response level is raised.

In the EMS environment, instead of allowing the patient to choose the transport destination, the dispatch policy/response plan will dictate the patient be transported to the closest, most appropriate hospital; or, based on the information gathered during the EMD process, an ambulance may not be sent to the patient until after the special circumstances have diminished and adequate units are available for non-life threatening responses.

The consequence of changing the dispatch level is that the resource requirements change according to pre-defined response plans. The CAD system should allow for changing one or all of the response plans to a different dispatch level. There is a difference between changing the nature of the incident and changing the dispatch level since dispatch levels affect the entire agency response recommendations

(e.g. a different set of events occurs when an EMS incident changes to a structure fire in the same location versus a structure fire in a location that is upgraded to a higher alarm assignment).

This item does not refer to changing the incident type, which could apply to law enforcement, fire, and EMS.

Filling in the balance of an assignment (*i.e.* balance of alarm) that was only partially filled or adding units to the initial alarm is not the same as upgrading the alarm assignment (*e.g.* completing the balance of an incomplete first alarm assignment when transmitting a second alarm).

Sample Requirements

In order to support the *Adjustable Dispatch Levels* function, the CAD system:

- [Shall/Should] allow for adjustable dispatch levels.
- [Shall/Should] allow for an unlimited number of dispatch levels.
- [Shall/Should] allow for a user-defined naming convention for the dispatch levels.
- [Shall/Should] enable adjustable dispatch levels to be individually activated (*e.g.* a fire response plan would change to Level 2 and an ALS response would change to a Level 3, or all plans could change to a defined level).
- [Shall/Should] have an easily viewable method to review current dispatch levels.
- [Shall/Should] alert the dispatcher when the required number or type of units are not dispatched (*e.g.* one police unit to a domestic call instead of two, or two fire engines to a commercial fire instead of four).

Relevant Technical Standards / Guidelines

- None at this time (see [Section 1.5](#) for information on pending updates).

3.3 Additional Attributes



Additional attributes of units and personnel are needed to complement unit functionality. This information drives unit availability and recommendations for different incident types and events. The system should have the ability to allow dispatchers to modify the attributes on the fly and be dynamic. The system should also provide a way to search for attributes. Each unit should be able to have multiple unit and personnel attributes.

- *Examples of unit attributes include:* engine, ladder, aid car, medic, fire boat, patrol, Special Weapons and Tactics (SWAT), jaws of life/extrication equipment, rescue, key/battering ram, AR15, shotgun, Lo-Jack, Electronic Tracking System (ETS), Decon, power unit, Hazmat, K-9, dive, bomb squad
- *Examples of personnel attributes include:* communication, EMT/paramedic, ALS, SWAT, hostage negotiator, gang enforcement detail, mobile field force, mobile command center operator, Drug Recognition Expert (DRE), investigator, Spanish speaker, CISM

Sample Requirements

In order to support the *Additional Attributes* function, the CAD system:

- [Shall/Should] provide a means to assign multiple attributes to units.
- [Shall/Should] provide a means to assign multiple attributes to personnel.
- [Shall/Should] provide a means to search for units or personnel attributes on the fly.
- [Shall/Should] provide a means to assign resources to multiple units (*i.e.* shared crews).

Relevant Technical Standards / Guidelines

- None at this time (see [Section 1.5](#) for information on pending updates).

3.4 Mutual Aid Function



Fire and EMS dispatching is frequently based upon Memorandum of Understanding (MOU) agreements with other agencies such that the CAD system formulates resource recommendations based on another agency's resources, availability and location.

Mutual aid agreements are one type of MOU that dictates how CAD systems recommend resources for incidents located near a border between two or more agencies, or within a geographic area for which a mutual aid agreement is implemented.

Mutual aid agreements enable fire apparatus from one agency to respond to an incident located in a different agency's service area in the event of a major incident, or if the incident's location is physically closer to the neighboring jurisdiction's fire station. Similarly, a paramedic unit from EMS Agency X may be dispatched to an EMS incident in EMS Agency Y's service area because Agency Y's EMS unit is not available to respond or is too far away. Under a mutual aid agreement, cross-agency dispatching such as this normally requires that specific agency resources be designated as being "dispatchable" by a different agency. Before the resource can actually be dispatched, the requesting agency needs to manually contact (via radio or phone) the agency that owns the resource, explain the incident for which the resource is needed, inquire about the resource's availability, and request that it be dispatched to the incident. A real-time CAD-to-CAD interface may assist by transferring the relevant incident information from one agency to the other but, under mutual aid, the two agencies must still manually communicate with each other in order to actually dispatch the mutual aid resources.

Law enforcement resources from different agencies will also often respond to a single incident under informal or formal dispatch agreements when a major incident such as a robbery in progress, an active shooter, or similar incident occurs.

Inter-local and inter-agency mutual aid agreements between allied agencies can vary between jurisdictions and are subject to periodic change. A CAD system may include the ability to accommodate the variety of agreement terms and changes to terms that occur in existing agreements.

Examples of *configuration parameters*¹⁰ include: the ability to indicate within which jurisdictions a unit can be suggested for dispatch as a mutual aid unit; whether or not the mutual aid unit is permitted to fulfill response requirements when suggested for dispatch into a particular jurisdiction (or needs to be

¹⁰ *Configuration parameters* are data variables and options that may be adjusted by authorized system administrators to control the behavior and response of a CAD system.

backed up by another unit); and, when a mutual aid unit should be considered for suggestion (e.g. should be at least 0.5 miles closer than alternative units). This also includes defining sharing rules between units (e.g. an engine company might be able to respond only within its agency or the adjoining jurisdiction but not three towns over.)

Many jurisdictions will refuse to share resources when their own resources fall below a certain level. Under these situations, the CAD system will suspend the usage of that agency's resources on incidents that would normally require the dispatch of that agency's resources to a different jurisdiction.

Sample Requirements

In order to support the *Mutual Aid* function, the CAD system:

- [Shall/Should] recognize the resources and capabilities of the host agency's own units and those of neighboring agencies.
- [Shall/Should] allow for custom mutual aid agreements, including business rules for utilization, and recognize various levels of response/mutual aid.
- [Shall/Should] recommend the use of other agency resources based on parameters within the mutual aid agreements.
- [Shall/Should] allow for redundancy and backup of the host agency's CAD system.
- [Shall/Should] auto-populate incident information (e.g. address information, nature of incident, resources needed) from other CAD systems via a CAD-to-CAD type interface.
- [Shall/Should] support the *Joint NENA/APCO Emergency Incident Data Document (EIDD)* or similar CAD-to-CAD functionality for sharing incident information as required for mutual aid agreements.

Relevant Technical Standards / Guidelines

- None at this time (see [Section 1.5](#) for information on pending updates).

3.5 Automatic Aid Function



Automatic aid agreements are a different type of MOU that control how fire and EMS resources are dispatched based upon agreements reached between one or more agencies. Under automatic aid agreements, the CAD system within one agency formulates resource recommendations based upon the location and availability of a different agency's resources. For incidents located near a border between two or more agencies or within a geographic area for which an automatic aid agreement has been established, the CAD system can recommend resources from the owning agency and/or from a different agency as long as the different agency's current resource status and location are available. Unlike with mutual aid, where manual communications are required to actually dispatch an allied agency's resources, under an automatic aid agreement, the resources can be automatically dispatched. Automatic, cross-agency dispatching such as this normally requires a real-time CAD-to-CAD interface, which enables the allied agencies' CAD systems to share incidents and resource availability and location information.

As with mutual aid agreement, inter-local and inter-agency automatic aid agreements between allied agencies can vary between jurisdictions and are subject to periodic change. A CAD system may include

the ability to accommodate the variety of agreement terms and changes to terms that occur in existing agreements; however, unlike mutual aid agreements, automatic aid agreements enable the allied agencies to automatically dispatch each other's resources without requiring verbal communications. To support this capability, automatic aid agreements require that the status and location of affected emergency resources be exchanged through a CAD-to-CAD type interface in an efficient and reliable manner between the CAD systems used by the allied agencies.

Examples of configuration parameters required for automatic aid agreements include: the ability to indicate within which jurisdictions a unit can be suggested for dispatch as an automatic aid unit; whether or not the automatic aid unit is permitted to fulfill response requirements when suggested for dispatch into a particular jurisdiction (or needs to be backed up by another unit); and, when an automatic aid unit should be considered for suggestion (*e.g.* should be at least 0.5 miles closer than alternative units). This also includes defining sharing rules between units (*e.g.* an engine company might be able to respond only within its agency or the adjoining jurisdiction but not three towns over.)

Automatic aid recommendations may be suspended when the owning agency's resources fall below a certain level. Under these situations, the CAD system needs to ignore automatic aid recommendations and only recommend its own agency's resources on incidents that would normally require the dispatch of a different agency's resources if the different agency's resources are depleted below the agreed upon level.

Sample Requirements

In order to support the *Automatic Aid* function, the CAD system:

- *[Shall/Should]* provide the capability to track the status (availability) of the host agency's own units and neighboring agency resources/units via a CAD-to-CAD type interface (*i.e.* overall view of unit resources).
- *[Shall/Should]* recognize the resources and capabilities of the host agency's own units and those of neighboring agencies.
- *[Shall/Should]* allow for custom automatic aid agreements, including business rules for utilization.
- *[Shall/Should]* recognize various levels of response/automatic aid.
- *[Shall/Should]* recommend the use of other agency resources based on parameters within the automatic aid agreements.
- *[Shall/Should]* allow for redundancy and backup of the host agency's CAD system.
- *[Shall/Should]* auto-populate incident information (*e.g.* address information, nature of incident, resources needed) from other CAD systems via a CAD-to-CAD type interface.
- *[Shall/Should]* support the *Joint NENA/APCO EIDD* or similar CAD-to-CAD functionality for sharing resource and incident information as required for automatic aid agreements.

Relevant Technical Standards / Guidelines

- None at this time (see [Section 1.5](#) for information on pending updates).

3.6 Unit Rotation (aka: Unit Load Balancing)



Some departments require the ability to balance response loads among their resources; for example, in periods of high activity, run assignments may be adjusted by the CAD system to give rest to particularly busy units and to assign incidents to less active units.

This is, in essence, *load balancing* response resources. The same is true for crews.

An engine company, for example, may be occasionally placed out of service or may only be considered available for dispatch based on predefined criteria (*e.g.* type of incident, priority of incident, proximity to incident relative to other units, etc.) in order to let that crew rest, while other, less busy, crews pick up their load.

Unit rotation/load balancing may also occur when more than one unit of the same type is housed in a single station, in order to balance the mileage or to prevent one unit from being over used.

Methods used for load balancing can vary from agency-to-agency and even station-to-station within the same agency, and may even differ based on type of incident. Preference may be given to:

- The unit with the older time of last dispatch;
- The unit with the fewest number of dispatches since the start of the shift;
- A particular unit based on the location of the incident; and/or,
- The time of day.

Some agencies utilize System Status Management (SSM), where predefined plans identify the most likely area that the incident will occur based on past history (*e.g.* historical, workload, calendar, day of week, time of day, etc.). The CAD uses these status management plans to recommend that units post themselves at specific locations in order to maximize coverage and minimize response times. The CAD system will continuously evaluate the status management plans, and will recommend unit relocations as other units respond to incidents or become available.

Sample Requirements

In order to support the *Unit Rotation* function, the CAD system:

- *[Shall/Should]* allow for customization based on the needs of the agency. (*e.g.* incident address, response type, assignment, resources required, unit-on-task-time, unit utilization, time of day and proximity if you have multiple available companies with the capability required).
- *[Shall/Should]* make unit response recommendations based on the configuration of rules defined by the agency.

Relevant Technical Standards / Guidelines

- None at this time (see [Section 1.5](#) for information on pending updates).

3.7 Conditional Availability of Apparatus



The *conditional availability of apparatus* function allows units with specific statuses to be recommended and dispatched to certain types of incidents; for example:

- A unit that is at the training center with hoses pulled may continue to be available for high priority incidents, but would not be recommended for routine incidents.

- A unit that is responding to a low priority incident (e.g. open fire hydrant, traffic congestion, lift assist) would be recommended for dispatch to a higher priority incident if closer than other units. The lower priority incident would be automatically re-queued for dispatch.

Sample Requirements

In order to support the *Conditional Availability of Apparatus* function, the CAD system:

- [Shall/Should] have the capability to code the conditional availability of units.
- [Shall/Should] be able to prioritize an incident and recommend the type of units based on the prioritization of that event and the current status of the unit.
- [Shall/Should] have a unit recommendation feature with the flexibility to be overridden by the dispatcher.

Relevant Technical Standards / Guidelines

- None at this time (see [Section 1.5](#) for information on pending updates).

3.8 Special Dispatch Areas



A *special dispatch area* is a geographic area for which a non-standard resource (i.e. unit) response is desired. The non-standard response may be permanent or temporary, and may apply only during specific combinations of days of the week and times of day. The geographic

area may refer to one or more specific addresses, blocks, intersections, or arbitrary geographic regions.

Examples of locations where permanent special dispatch areas may be used are hospitals and schools. Examples of regions where temporary special dispatch areas may be used or that are more temporary in nature are flooded areas, restricted access areas, civil disturbances, and special events. Other CAD system functions may also be tied to these geographic areas (e.g. warnings displayed to dispatch personnel, warnings sent to responding units, automatically generated notifications).

Sample Requirements

In order to support the *Special Dispatch Areas* function, the CAD system:

- [Shall/Should] define special dispatch area types and assign each a unique identifier.
- [Shall/Should] assign a special dispatch area type to CAD geofile addresses, intersections, and blocks for each service agency (e.g. law enforcement, fire, EMS, utility).
- [Shall/Should] specify a non-standard response for a location identified with a special dispatch area type.
- [Shall/Should] define non-standard responses as being applicable only during certain days of the week and/or times of the day (i.e. window for utilization).
- [Shall/Should] provide the capability that if one or more windows are defined but none of them are applicable, then the standard response is employed.

Relevant Technical Standards / Guidelines

- None at this time (see [Section 1.5](#) for information on pending updates).
-

3.9 Emergency Medical Dispatch / Incident Triage



EMD or incident triage provides a set methodology for analyzing an event and determining an appropriate response based upon the information gained from the calling party. This capability guides the call taker through the process of collecting vital information from the

caller, assigning incident status, choosing an appropriate dispatch level, and delivering approved standardized instructions to the caller until the appropriately dispatched unit(s) arrives at the scene. It may also provide pre-arrival instructions to responding unit(s) and the caller, as well as special dispatch instructions to help the dispatcher choose the correct resources. The EMD/incident triage process can result in a change to the incident type and/or response priority resulting in a change in the response. The CAD system may provide or interface with an EMD/incident triage product.

Sample Requirements

In order to support the *Emergency Medical Dispatch / Incident Triage* function, the CAD system:

- [Shall/Should] include (or allow for the installation of) an EMD or incident triage program.

The CAD system or EMD or incident triage program:

- [Shall/Should] allow for customization based on the needs of the agency (e.g. medical direction, operations).
- [Shall/Should] guide or prompt the call taker through defined forms based on the information provided by the caller.
- [Shall/Should] assist the call taker in identifying the:
 - Type of incident (i.e. law enforcement, fire, EMS, multi-agency)
 - Resources needed [e.g. law enforcement, ALS/BLS, engine(s), extrication]
 - Level of response (e.g. Alpha, Bravo, Charlie, Delta or priority)
- [Shall/Should] provide the capability to allow a unit to be dispatched to the incident as soon as the address is confirmed and the nature of the incident is determined.
- [Shall/Should] prompt the call taker to provide pre-arrival instructions to the caller or responding unit(s).
- [Shall/Should] recommend a change, based on the information obtained and entered into the program, in:
 - Response priority (e.g. upgrade or downgrade to emergent, non-emergent)
 - Resources required (i.e. law enforcement, fire, EMS)

Relevant Technical Standards / Guidelines

- None at this time (see [Section 1.5](#) for information on pending updates).

3.10 Channel Designations



Radio channels and radio talk groups in a public safety environment are used for a number of purposes, including dispatching, records checks, and tactical incident management. Radio channels and talk groups used for tactical incident management are commonly referred to as *tac*

(*tactical*) channels.

Tac channels may be automatically assigned by the CAD system or manually assigned by a dispatcher. A CAD system should be able to recommend or automatically assign tac channels based on the incident type and agencies responding to ensure that the units' radios are all capable of communicating on the assigned tac channels. When an incident is cleared, any tac channels assigned to it are released. It is beneficial if there is an interface between the CAD system and the radio system that allows the CAD system to automatically switch the radios of those units assigned to the incident to the tac channel assigned to the incident.

Sample Requirements

In order to support the *Channel Designations* function, the CAD system:

- *[Shall/Should]* have a table of radio channels/talk groups.
 - *[Shall/Should]* allow each radio channel or talk group to be used for tactical purposes to be flagged as such in the CAD system.
 - *[Shall/Should]* allow each radio channel or talk group defined in the CAD system to have an associated list of the agencies whose units have those radio channels or talk groups on their radios.
 - *[Shall/Should]* allow the radio channels or talk groups used for tactical purposes to be ranked according to the order in which they are assigned.
 - *[Shall/Should]* track the maximum number of concurrent incidents that may be specified for each radio channel or talk group.
 - *[Shall/Should]* include a flag indicating a requirement for the automatic assignment of a tac channel that can be set for each incident type in the CAD system.
 - *[Shall/Should]* assign a tactical radio channel available to units upon the dispatch to an incident requiring the automatic assignment of a tac channel.
 - *[Shall/Should]* allow the dispatcher to manually flag or assign one or more tactical radio channels or talk groups to an incident.
 - *[Shall/Should]* track the release and reassignment of radio channels/talk groups.
 - *[Shall/Should]* release the tac channels/talk groups assigned to an incident when that incident has been cleared and make the tac channels/talk groups available for other incidents.
 - *[Shall/Should]* be able to, upon assignment of a tactical radio channel or talk group to an incident, direct the radio system to have the radios associated with units assigned to the incident to be automatically switched to that tac channel/talk group (if the radio system provides this capability).
 - *[Shall/Should]* be able to, upon clearing an incident of which a tac channel/talk group has been assigned and the release of the channel or talk group has occurred, direct the radio system to have the radios associated with units assigned to the incident to automatically revert to their previous channel or talk group selection.
 - *[Shall/Should]* be able to record which radio channels were patched together for an incident including start and end times.
-

Relevant Technical Standards / Guidelines

- None at this time (see [Section 1.5](#) for information on pending updates).

3.11 Be On the Look-Out (aka: Attempt to Locate)



A *Be On the Lookout (BOL or BOLO)*, also-known-as an *Attempt to Locate (ATL)*, alert can be a CAD function or a part of an RMS system; however, a BOLO should be accessible from either system based on the identifying name, address or hazard entered. BOLOs can be created and

maintained in a table in the CAD system. BOLOs may be entered by a dispatcher or may be created by anyone who has been given the required security clearance to create or maintain the table.

Both an RMS interface and an MDC interface should support the creation and transmission of a BOLO back to the CAD system. A BOLO should be assigned an expiration date, either by the person who creates it or by the system, based on department policy and available system resources. A typical BOLO file would include the nature of the BOLO, priority, date, range of effectiveness, subject person information, subject vehicle information, hazards involved, and contact information. There should be a mechanism to search the BOLOs, to print them in a report, and to purge the BOLOs out of the date range. There should also be a mechanism in place to automatically notify the originating source of the BOLO anytime it is updated. Examples of a BOLO are:

- An unidentified white male traveling north in a red, Dodge minivan bearing Texas license plate ABC-123 may be in possession of stolen goods.
- That the same individual is operating the same vehicle with a major fuel leak, causing a safety hazard for both that individual and other commuters.

Sample Requirements

In order to support the *Be On the Look-Out (aka: Attempt to Locate)* function, the CAD system:

- *[Shall/Should]* support creation and distribution of any BOLO entered into the system.
- *[Shall/Should]* provide a BOLO structure to include all necessary information such as the nature of the BOLO, priority, date, range of effectiveness, subject and/or vehicle information, hazard information, and contact information.
- *[Shall/Should]* allow narrative fields for additional information.
- *[Shall/Should]* provide the means for BOLO information to be easily searchable, printable, and have the ability to automatically populate on an incident sheet referencing any particular name, address, or vehicle information.
- *[Shall/Should]* flag the field (automatically) with configurable visual and audible alerts.
- *[Shall/Should]* support a workflow record for initial BOLO creation and any additional edits.

Relevant Technical Standards / Guidelines

- None at this time (see [Section 1.5](#) for information on pending updates).

3.12 Dispatch Units



The units specifically recommended or selected for an incident will be dispatched and their acknowledgment recorded. All status changes associated with a unit's involvement with an incident should be recorded by the CAD system and become part of the CFS event. CAD

systems should allow for documentation of times, via MDCs as documented by the responding personnel in their units, or by the dispatcher when the responding personnel verbalize their status via the radio (e.g. acknowledgement, en route, on scene, at patient, leaving scene, arrived at destination, back in service). Other units not dispatched may be notified of an event in-progress if the incident warrants. When multiple units are dispatched, one unit will be designated as the primary responder responsible for the incident until it is completed and any reports associated with it. Other units responding to the incident will follow the direction of the Incident Commander for the incident.

In the EMS environment, multiple patients may need to be treated and/or transported by multiple responding units and personnel. One unit will be primary and may function as 'Incident Commander' or 'EMS Incident Commander'. The National Incident Management System (NIMS) may be utilized so a Triage Officer, Treatment Officer, Transportation Officer, Staging Officer, and Safety Officer may also be needed.

Personnel skills and unit capabilities should be considered when units are recommended for dispatch. Based on the specific requirements of the incident, a unit or resource that is more appropriate may be assigned (dispatched) to the incident rather than the closest available unit. The CAD system will take into consideration the incident's requirements (e.g. nature/type, location, priority), the agency of jurisdiction's dispatch policies, and the skills and capabilities of the available personnel and units when recommending units for dispatch.

Sample Requirements

In order to support the *Dispatch Units* function, the CAD system:

- [Shall/Should] have the optional ability to assign one incident number to each unit responding to the incident.
- [Shall/Should] assign an incident number to each agency responding to the incident.
- [Shall/Should] assign, for an EMS response, a patient care report (PCR) number to each patient at the incident.
- [Shall/Should] capture every time stamp associated with each unit's response and status change related to the incident.
- [Shall/Should] capture all status changes and their times for statistical and research purposes (e.g. out of service versus in service to calculate "lost unit hours").

Relevant Technical Standards / Guidelines

- None at this time (see [Section 1.5](#) for information on pending updates).

3.13 Resource Alerting



Units are notified that they have been dispatched to an incident, in a number of ways, in addition to the dispatcher advising them by using a voice radio system. Additional information relating to an incident may

also be relayed in ways other than by the dispatcher vocalizing the information. Such *resource alerting* mechanisms include:

- MDCs in public safety vehicles
- Radio system tone encoders that emit tones and then activate the public address (PA) system in a fire station or over an audio pager
- Fire station alerting systems that activate features in fire stations (e.g. lights, tones, PA systems, and message boards) and announces incidents
- Fire station “rip and run” faxes and printers that print out incident information
- Alerting via email delivered to portable devices
- Alerting via Short Message Service (SMS) delivered to cellular telephones
- Alerting via alphanumeric pagers using protocols such as TAP, WCTP, SMTP, and SNPP

Sample Requirements

In order to support the *Resource Alerting* function, the CAD system:

- [Shall/Should] alert via MDC.
- [Shall/Should] generate (automatically) information appropriate for use with “rip and run” printers and/or alphanumeric pager devices when units are dispatched or on demand by a dispatcher.
- [Shall/Should] generate (automatically) information appropriate for use with email and/or SMS sent to a mobile device when units are dispatched or on demand by a dispatcher.
- [Shall/Should] interface with tone encoder systems.
- [Shall/Should] interface with fire station, law enforcement, and EMS status and alerting systems.
- [Shall/Should] support “rip and run” printing via IP network using protocols, such as Internet Printing Protocol (IPP), Line Printer Daemon (LPD), and Hewlett-Packard Printer Job Language (PJP), and via facsimile transmission based on operational requirements.
- [Shall/Should] support alphanumeric paging via TAP, WCTP, SMTP, and SNPP.
- [Shall/Should] support sending SMS messages either directly via cellular modem or using a common carrier’s SMTP interface.

Relevant Technical Standards / Guidelines

- Internet Engineering Task Force – <http://www.ietf.org>
 - RFC 1179: *Line Printer Daemon Protocol*
 - RFC 2821: *Simple Mail Transfer Protocol*
 - RFC 1861: *Simple Network Paging Protocol - Version 3 - Two-Way Enhanced*
 - RFC 2567: *Design Goals for an Internet Printing Protocol*
 - RFC 2568: *Rationale for the Structure of the Model and Protocol for the Internet Printing Protocol*
 - RFC 2910: *Internet Printing Protocol/1.1: Encoding and Transport*
 - RFC 2911: *Internet Printing Protocol/1.1: Model and Semantics*
 - RFC 3380: *Internet Printing Protocol (IPP): Job and Printer Set Operations*
 - RFC 3381: *Internet Printing Protocol (IPP): Job Progress Attributes*
 - RFC 3382: *Internet Printing Protocol (IPP): The ‘collection’ attribute syntax*
-

- RFC 3510: *Internet Printing Protocol/1.1: IPP URL Scheme*
 - RFC 3995: *Internet Printing Protocol (IPP): Event Notifications and Subscriptions*
- International Telecommunication Union – <http://www.itu.int/en/ITU-T/publications/Pages/recs.aspx>
 - *ITU-T T.4 Standardization of Group 3 facsimile terminals for document transmission*
 - *ITU-T T.30 Procedures for document facsimile transmission in the general switched telephone network*
- TAP - IXO – <http://www.tap-ixo.info>
 - *Telocator Alphanumeric Protocol Revision 1.8*

4 RESOURCE / UNIT MANAGEMENT

One of the fundamental and critical components of a CAD system is the ability to assign and track resources. Resources include not only the traditional responders—law enforcement, fire, and EMS—but may also include units like animal control, tow trucks, and utility services. Tracking of these resources is critical for the dispatcher to know what units are available to send to a particular CFS and what their status is at any given time.

Operational Examples

- A vehicle versus pedestrian accident with injuries call comes into the emergency PSAP. Reportedly, the pedestrian has life-threatening critical injuries. The dispatcher receiving the call from the call taker needs to assign resources—including law enforcement, fire, and EMS—as well as to place the medical transport helicopter on standby. The dispatcher relies on the CAD system to identify what units of each type are available and which ones are closest to the incident.

4.1 Move Up (aka: “Fill-In” or “Station Fill”)



Move up refers to the temporary reallocation or reassignment of one or more units in order to appropriately cover predetermined geographical response areas. This could be either automatically recommended by the CAD system or manually recommended.

This functionality can occur from an interface with a third-party software program that decides coverage levels and recommends changes. As resource availability changes, the third-party software application may rescind a move up recommendation.

Sample Requirements

In order to support the *Move Up* function, the CAD system:

- [Shall/Should] recognize resource gaps that will likely result in response performance under prescribed standards.
- [Shall/Should] recommend or automatically dispatch units to move up to address those identified gaps.
- [Shall/Should] initiate move ups based on user defined manual or automated logic processes.

Relevant Technical Standards / Guidelines

- None at this time (see [Section 1.5](#) for information on pending updates).

4.2 Staffed vs. Unstaffed Units



Volunteer fire and EMS agencies may require CAD system functionality that supports the ability to handle unstaffed units as available. This also applies to combination (*i.e.* career and volunteer) and paid on-call departments. In the case of paid/on-call, this functionality can assist in tracking hours of on-call

resources. It is also helpful for tracking specialized groups such as Hazmat, SWAT, and Urban Search and Rescue (USAR) teams.

CAD systems track units are staffed with specific numbers of people; however, in some circumstances, units may need to be documented as unstaffed to show the time a unit was dedicated to an incident and then unstaffed—for example, a pumper truck that was delivered from one agency to another and left to pump water in order to fill brush pumpers. Special response units or tactical vehicles may also need to be tracked as they are assigned for stand-by in certain situations. Vehicles can also be assigned a particular parameter or at a facility to show a visual sign of security and, therefore, need to be tracked as a resource but not necessarily as man hours.

Sample Requirements

In order to support the *Staffed vs. Unstaffed Units* function, the CAD system:

- *[Shall/Should]* provide the ability to dynamically document that a unit is staffed or unstaffed before or after it is assigned to an incident.

Relevant Technical Standards / Guidelines

- None at this time (see [Section 1.5](#) for information on pending updates).

4.3 Cross-Staffing / Crew Counting / Shared Staffing / Contingent Staffing



Cross-staffing can be either station-based or unit-based:

- In *station-based cross-staffing*, crews can jointly staff more than one available unit. When the crew level (generally the number of personnel available in quarters) is reduced to less than needed for the remaining unit or units, the units in quarters are placed out of service.
- Unlike station-based cross-staffing, *unit-based cross-staffing* is a one-to-one relationship. When one unit responds, the cross-staffed unit is placed out of service. Multiple units may be shared.
- *Crew counting* is based on minimum unit staffing (e.g. two medics required for a unit to respond with ALS capabilities). Additional units may need to be dispatched to meet a minimum certification level, skill set, and/or equipment set.

Sample Requirements

In order to support the *Cross-Staffing* function, the CAD system:

- *[Shall/Should]* account for the number of qualified personnel available in a station, and determine the best possible resource allocation from that station at any given moment.
 - *[Shall/Should]* utilize any combination of dedicated or contingent staffing to most appropriately utilize resources.
 - *[Shall/Should]* account for the qualifications of personnel—such as fire apparatus driver/operator, EMS certification, and rescue certification—to establish the best possible resource allocation based on prioritized needs for the response.
-

- [Shall/Should] take, based on a single shared crew assigned to multiple pieces of apparatus, the remaining piece(s) of apparatus out of service, when one piece of apparatus is assigned to an event.

Relevant Technical Standards / Guidelines

- None at this time (see [Section 1.5](#) for information on pending updates).

4.4 System Status Management (aka: Dynamic Resource Deployment)



SSM is the practice of strategically pre-positioning resources to minimize response times. Resources may be positioned at permanent or temporary post locations (e.g. street corners). The CAD system should have the ability to build system status plans (by hour of day, day of week, etc.) that

define the levels of resource availability and what posts/stations should be prioritized for coverage. For example, if only one ambulance is available in the system at 2:00 p.m. on weekdays, then that unit might be positioned in the center of a city. In this example, that post would be the “Priority 1 Post.” The plan should be able to accommodate multiple priority posts in each plan, and posts may be designated as equal to or alternates to other posts in the plan.

The CAD system should continually monitor each plan in effect for the current time period and alert the dispatcher if the plan goes “out of compliance” (e.g. units are not in their proper positions). The CAD system may allow users to view the out of compliance condition, and provide a recommendation to the dispatcher for how to position units to meet the requirements of the plan. The dispatcher will be able to accept, override or ignore CAD recommendations. For AVL enabled systems, vehicle location would be used in SSM.

The CAD system provides the capability for multiple plans by unit resource type; for example, there may be separate ALS and engine SSM plans. As resource levels change (e.g. units are assigned to incidents, clear off incidents, come on shift or go off shift), the plan will automatically update.

The SSM function may be provided via a third-party interface. The CAD system can generate SSM-related performance metric reports.

This functionality can be provided via an interface with a third-party software program.

Sample Requirements

In order to support the *System Status Management* function, the CAD system:

- [Shall/Should] build multiple system status plans (e.g. by hour of day, day of week) that define the levels of resource availability and which posts/stations [Shall/Should] be prioritized for coverage.
- [Shall/Should] monitor, on a continuous basis, each plan in effect and alert the dispatcher if the plan goes “out of compliance” (i.e. units not in their proper position).
- [Shall/Should] include the capability for multiple plans by unit resource type.

Relevant Technical Standards / Guidelines

- None at this time (see [Section 1.5](#) for information on pending updates).
-

4.5 Additional Unit Status



Minimal time tracking that may be included in CAD systems include status changes such as: received, dispatch, en route, arrived on scene, patient contact made, transport, transport complete, and cleared.

As law enforcement, fire, and EMS services rely heavily on the CAD system's ability to track resources and response times, additional unit status functionality is required to track resource availability. The following is a list of such statuses that should be considered:

- *Assigned to Post/Move Up*— This would be a designated stand-by location either predetermined or dynamic and based on incident activity and better readiness for response.
- *En Route to Post*
- *At Post*
- *Available in Area of Assigned Post*
- *Available for Emergency Incidents Only*—This can be used when a unit has released the patient and can respond, but is working on paperwork, stocking supplies

Unit statuses that relate to the tracking of units that are assigned to incidents or allow for the tracking of patients need to be also included. The unit statuses that are employed by CAD systems include:

- *Staged*—This would document being in the area of the incident and waiting for approval to proceed to the scene of the incident.
- *Patient/Incident Contact*—This would be a secondary on scene time that tracks when stand-by stops and contact is made on the incident.
- *En Route to Hospital*—Transporting could also be used but specific information needs to be included, such as dynamic destinations, which may include specific hospitals or long term care facilities.
- *At Hospital*—Transport complete could also be used for this status.
- *Clear From Hospital*—This may be used when a unit becomes available but has not arrived back in its coverage area.

Some unit statuses may also be needed to support modifiers, as shown in the table below.

TABLE 3. UNIT STATUS MODIFIERS

STATUS	MODIFIER 1	MODIFIER 2
<i>En Route</i>	<ul style="list-style-type: none"> • Without lights and siren; or, • With lights and siren 	<ul style="list-style-type: none"> • Available for dispatch; or, • Unavailable for dispatch
<i>En Route to Hospital</i>	<ul style="list-style-type: none"> • Without lights and siren; or, • With lights and siren 	<ul style="list-style-type: none"> • ALS patient; or, • BLS patient

Sample Requirements

In order to support the *Additional Unit Status* function, the CAD system:

- *[Shall/Should]* include the various statuses needed for unit readiness or during patient care.

- [Shall/Should] add parameters to the incident that relate to the response priority (i.e. lights and siren or non-emergency mode).
- [Shall/Should] show if a unit is BLS or ALS.
- [Shall/Should] allow for multiple transports by the same unit on the same incident (e.g. a mass casualty incident).

Relevant Technical Standards / Guidelines

- None at this time (see [Section 1.5](#) for information on pending updates).

4.6 Strike Team / Task Force Designations



Law enforcement, fire, and EMS organizations require a CAD system to have the ability to create *strike teams* and *task forces* that can be designated as *virtual units*. Strike teams or task forces are groups of predefined units or “on-the-fly” groups that respond and operate together during large-scale events. The resources need to be individually tracked within the database but need to be grouped during the event for ease of tracking and response.

Task forces and strike teams are temporary complements of resources designed to be deployed in special circumstances; for example, in wild land firefighting, a task force of three engine companies and an ambulance may be assigned to fight a fire on a ridge as a single unit. Rather than the CAD system accounting for, dispatching and tracking the individual units, the engine companies and ambulance are grouped “on the fly” by the CAD system and collectively managed. SWAT or tactical teams are good examples of law enforcement strike teams.

Once grouped into a strike team or task force, individual units are not normally considered for independent dispatch. The task force may also include units that are not included in day-to-day operations, or that are pre-set prior to deployment. These units could include mutual aid units that fill a need of the task force, such as a tanker truck or a triage team from the local hospital.

Sample Requirements

In order to support the *Strike Team / Task Force Designations* function, the CAD system:

- [Shall/Should] allow the dispatcher to group units into a task force or strike team (i.e. virtual unit).
- [Shall/Should] track (individually) all resources in the system’s database, and [shall/should] also make a record that the resources were part of a virtual unit so the virtual unit response data can be easily retrieved.

Relevant Technical Standards / Guidelines

- None at this time (see [Section 1.5](#) for information on pending updates).

4.7 Rostering



Rostering is the process of assigning personnel for a shift or partial shift to a vehicle or position. Rostering allows users and dispatchers to place

units on-duty with the scheduled and nonscheduled personnel when they report for duty. Units may be automatically brought on and off duty at differing times or locations.

Roster records should include the portable radio ID, pagers and other equipment specific to that unit or the personnel staffing the unit. Units should also be able to be placed on duty on-the-fly if they are coming in for an emergency shift that was not previously scheduled. The system should allow the unit to be placed off duty at the end of the shift, if desired, and should record the duration of the shift for reporting. The CAD system should allow personnel modifications during the shift in the event a crew member goes home sick and is replaced or should allow other changes, such as a shift exchange. The system should allow rostering of additional personnel above the normal crew complement (*i.e.* additional crew members, volunteers or observers). The system should also warn when a unit has inadequate personnel whether in numbers or skill set qualifications. A CAD system will be able to manage this as either an internal or interfaced function with an external product.

Sample Requirements

In order to support the *Rostering* function, the CAD system:

- [Shall/Should] provide the capability to create rosters (*i.e.* assign personnel to a vehicle or position to facilitate on/off duty transactions).
- [Shall/Should] allow the dispatcher to adjust the rosters and/or assignments (*i.e.* on-the-fly, during shifts, and above normal complements).
- [Shall/Should] warn the dispatcher if a resource complement is below minimum.
- [Shall/Should] contain a 2-way, real-time interface to auto populate roster information in CAD.

Relevant Technical Standards / Guidelines

- None at this time (see [Section 1.5](#) for information on pending updates).

4.8 Scheduling



Scheduling is the process of assigning personnel to a designated shift, platoon, beat that repeat in a logical pattern. The CAD system should recognize scheduled personnel and their assignment, and should appropriately roster them. Scheduling is dynamic and frequently changes. Scheduling should reflect the agencies' work codes, and should accurately represent the staffing of the department. A CAD system should be able to manage workforce scheduling as either an internal or interfaced function. Scheduling includes routine platoon rotation as well as overtime, exchange of shift, and special call-outs.

Sample Requirements

In order to support the *Scheduling* function, the CAD system:

- [Shall/Should] provide scheduling capabilities to include pre-assignment of personnel to shifts, platoons, beats
- [Shall/Should] allow the dispatcher, with proper permissions, to make adjustments to scheduling on-the-fly and/or during shifts.

Relevant Technical Standards / Guidelines

- None at this time (see [Section 1.5](#) for information on pending updates).

4.9 Mileage Tracking



For billing and other purposes, agencies may require the ability to track mileage on each incident. For EMS, this would be used for billing; for fire, for response efficiency analytics; and, for law enforcement for tracking the transport of subjects.

Sample Requirements

In order to support the *Mileage Tracking* function, the CAD system:

- *[Shall/Should]* capture beginning and ending mileage for individual transports.
- *[Shall/Should]* provide a visual and audible error indication to the user upon failure to enter beginning or ending mileage based on transport or response type.
- *[Shall/Should]* provide a method of integration with an AVL system for increased accuracy and efficiency.
- *[Shall/Should]* use GIS/mapping to supplement driving directions based on shortest route beginning and ending address locations, with regard to environmental factors such as time of day, weather conditions, train schedules, and road/bridge blockages.
- *[Shall/Should]* include the use of intuitive interfaces that facilitate mandatory entry based on given incident types or processes.
- *[Shall/Should]* provide an interface to billing and reporting components.
- *[Shall/Should]* provide the ability for an authorized user to manually override an entry by a dispatcher or supervisor.
- *[Shall/Should]* record the overridden information in an audit log.

Relevant Technical Standards / Guidelines

- None at this time (see [Section 1.5](#) for information on pending updates).

4.10 Hydrant Location and Status



The hydrant location and status capability allows CAD to track the location, service status, most recent test date, and/or flow rate/main size of fire hydrants and alternative water sources (*i.e.* drafting sites, dry hydrants, pools, and ponds). Hydrant recommendation should be displayed to dispatchers and responders based on location of the incident. Hydrant information may be obtained from an external GIS source. This should be displayed on the approach route system map and should allow the user to drill down into this information from the mapping window. Hydrant data should also be automatically displayed to the incident responders on their MDC or on a station printout when the unit is alerted. When a hydrant is placed out of service, the system map and MDC should clearly display that information. The CAD system should also generate a report indicating all hydrants that have been placed out of service with appropriate dates.

This functionality can be provided via an interface with a third-party software program.

Sample Requirements

In order to support the *Hydrant Location and Status* function, the CAD system:

- [Shall/Should] track fire hydrants, including: location, service status, recent test date, flow rate, and main size.
- [Shall/Should] display hydrant locations and related info on the map.
- [Shall/Should] indicate (automatically) the closest hydrants to fire calls for service.
- [Shall/Should] record, and display, with hydrant information, alternative water sources (e.g. ponds, creeks).

Relevant Technical Standards / Guidelines

- None at this time (see [Section 1.5](#) for information on pending updates).

4.11 Additional Unit Dispositions



A *unit disposition* records an action made by a single unit with respect to a specific incident. When a unit transitions from active status (i.e. assigned to a specific incident) to available status at the end of the incident, a dispatcher may assign a disposition from a pre-defined list

to that unit, along with a comment or note. This results in the unit's action regarding the incident to be recorded at the time that the unit completes its work at an incident. For example:

- One of two engines en route to an incident is cancelled before arriving on scene. The cancellation places the engine in an available status and can be assigned to another incident.
- Two ambulances arrive on scene and one transports while the other does not transport. Individual unit dispositions may be independent of the incident disposition.
- Multiple law enforcement units respond to an incident. Agency policy may require that one of more dispositions be recorded on a per unit basis.

Units that are equipped with a MDC should be able to enter their own dispositions without dispatcher involvement.

Sample Requirements

In order to support the *Additional Unit Dispositions* function, the CAD system:

- [Shall/Should] enable the CAD administrator to define a list of available unit dispositions.
 - [Shall/Should] require a disposition based on call type and jurisdiction.
 - [Shall/Should] enable assisting units to report one or more dispositions when agency policy requires a disposition from each unit assigned to a CFS.
 - [Shall/Should] facilitate the recording of dispositions by the dispatcher or the field unit if MDC-equipped.
-

- [Shall/Should] include a multiplication factor for each disposition when multiple instances of the same disposition apply (e.g. 10 traffic summons written could be recorded using a single disposition of “traffic summons issued,” times 10).
- The CAD system [Shall/Should] NOT require a disposition if agency policy does not require the use of dispositions.

Relevant Technical Standards / Guidelines

- None at this time (see [Section 1.5](#) for information on pending updates).

4.12 Exception Reason Tracking



The CAD system should allow dispatchers to record reasons when a unit has an extended response time that exceeds the standard. The CAD system tracks response time standards for each priority and each jurisdiction and prompts the dispatcher to enter a “late reason” when the incident is completed or at the end of their shift. Exception reasons can be pre-defined and relevant comments can be added.

Sample Requirements

In order to support the *Exception Reason Tracking* function, the CAD system:

- [Shall/Should] identify and require an exception in any case when user defined response time standards are not met.
- [Shall/Should] establish a system administrator-defined list of exception reasons established for each CAD time interval.

Relevant Technical Standards / Guidelines

- None at this time (see [Section 1.5](#) for information on pending updates).

4.13 Public Safety Flight Tracking



This addresses the ability to track aircraft flights. There are Federal Aviation Administration (FAA) and Commission for the Accreditation of Air Medical Transport Systems (CAAMTS) requirements to follow aircraft in flight for specific time periods. This may be provided by an interface with an external flight following system. This function typically does not use the drive-time algorithms used in ground-based operations, but rather “as the crow flies.”

Sample Requirements

In order to support the *Public Safety Flight Tracking* function, the CAD system:

- [Shall/Should] adhere to the FAA and CAAMTS requirements, if required by agency policy.
- [Shall/Should] have an interface access to, and be able to record, flight weather.

Relevant Technical Standards / Guidelines

- Commission on Accreditation of Medical Transport Systems – <http://www.camts.org>
-

4.14 Geo-fencing



Geo-fencing refers to the function of providing alerts when automated location systems report resources entering or leaving a geospatially-defined area. Current technologies support geospatial reporting from numerous devices, including radio units, vehicles and cellular devices.

The ability to alert, record and play back these actions is critical to operations, operations review and post action support.

Sample Requirements

In order to support the *Geo-fencing* function, the CAD system:

- [Shall/Should] provide geo-fence creation tools that allow the use of polygons, circles, ellipses, and rectangles.
- [Shall/Should] display details about a resource to aid in identification, location and purpose.
- [Shall/Should] facilitate the creation of multiple, coexisting, overlapping geo-fences.
- [Shall/Should] support unique geo-fence names and each geo-fence [Shall/Should] be visually distinct.
- [Shall/Should] generate an alert whenever a vehicle or resource enters and/or exits a geo-fence.
- [Shall/Should] include alerts that consist of:
 - Unique visual and audible identification
 - Resource identification
 - Geo-fence Identification
 - Current resource position
 - Timestamps of entry and exit of geo-fence areas
 - Ability to clear alerts and history from view while maintaining historic records as needed
- [Shall/Should] include standard GIS functions, such as exportation of parcel Information, data fields, and historic records from geo-fence in agency based required formats.
- [Shall/Should] be able to alert personnel through technologies such as text messaging or email.
- [Shall/Should] provide the ability to create, manage and record geo-fence areas to track the entry and/or exit of GIS based resources.
- [Shall/Should] provide informative and manageable alerts to appropriate personnel through visual and audible representation.

Relevant Technical Standards / Guidelines

- None at this time (see [Section 1.5](#) for information on pending updates).

4.15 Station Dispatch



Station dispatch refers to the function of dispatching a station rather than specific units to an incident. An example would be dispatching a rural volunteer fire department station to a motor vehicle crash; if no response is confirmed by the station that was dispatched, then a unit from a nearby

jurisdiction would be dispatched.

Sample Requirements

In order to support the *Station Dispatch* function, the CAD system:

- [Shall/Should] provide the capability to dispatch a fire and/or EMS station to an incident regardless of the number of units or personnel that station has assigned to it or on duty.

Relevant Technical Standards / Guidelines

- None at this time (see [Section 1.5](#) for information on pending updates).

4.16 Pre-Release or Pre-Alerting



Pre-release, or pre-alerting, refers to the function of providing advance notice to stations and/or units that an imminent dispatch is likely to occur. These functions are used when enough information has been gathered to know that some type of dispatch will be required. The pre-release/pre-alert allows the dispatcher to notify units to prepare for a response and reduce turnout time. In some cases, units may begin to respond or arrive on location before the CFS event is dispatched.

Sample Requirements

In order to support the *Pre-Release or Pre-Alerting* function, the CAD system:

- [Shall/Should] provide pre-release or pre-alert functionality to alert stations and units to new incidents and the corresponding address and/or location prior to the CFS event being dispatched.

Relevant Technical Standards / Guidelines

- None at this time (see [Section 1.5](#) for information on pending updates).

4.17 Vehicle / Unit Change



This functionality addresses the ability of the CAD system to change, on the fly, and in any status mode, the identity of a unit based upon a change in the unit's staffing, capability, status, or resources. Included in this requirement is the ability to transfer a unit's capabilities from one unit to another. This includes transferring all radios, pagers, and MDCs.

Sample Requirements

In order to support the *Vehicle/Unit Change* function, the CAD system:

- [Shall/Should] account for the number of personnel currently staffed on the unit.
 - [Shall/Should] allow system supervisors and other authorized users the ability to modify vehicle and resource capabilities, as required, without adversely impacting the system (*i.e.* without having to shut the system down).
 - [Shall/Should] allow easy modifications to unit crew capabilities to accommodate frequent changes throughout the day.
-

- [Shall/Should] track units having multiple units with multiple capabilities, and attributes [Shall/Should] be reflected as multiple types (e.g. a Quint, pumper, or ladder).
- [Shall/Should] recommend resources based on the appropriate type (e.g. a “Quint” type fire apparatus may be recommended as either a pumper or a ladder truck).
- [Shall/Should] allow the dynamic entry of personnel staffing specific units/apparatus.
- [Shall/Should] allow the staffing module to be accessed from the field by authorized users to dynamically reflect changing assignments.
- [Shall/Should] allow for tracking vehicle ID in addition to unit radio call sign (e.g. a given vehicle may be referred to as “Unit 1” one day and a different vehicle the next day).

Relevant Technical Standards / Guidelines

- None at this time (see [Section 1.5](#) for information on pending updates).

4.18 Automatic Driving Directions / Routing



Automatic routing is the service provided by a CAD system to advise units of the best route to respond to an incident, based upon the responding unit's current location. Routing should take into consideration any road closures or other relevant information stored

in the CAD system.

Sample Requirements

In order to support the *Automatic Driving Directions / Routing* function, the CAD system:

- [Shall/Should] present the destination address visually for validation and acceptance.
- [Shall/Should] provide a route that considers current impedances (e.g. road closures, road construction, accidents, disable vehicles)
- [Shall/Should] provide a route that considers speed limits, traffic lights, stop signs, and other traffic control variables.
- [Shall/Should] provide a visual map that presents the entire route.
- [Shall/Should] provide a visual map that centers the unit and presents a configurable radius around the unit (i.e. feet, miles, meters), and provides turn-by-turn navigation.
- [Shall/Should] provide consistent route re-evaluation, and visually present alternate routes based on estimated drive time without interfering with current route.
- [Shall/Should] provide a directions list from unit current location to destination.
- [Shall/Should] present visual and audible warnings about travel impedances.
- [Shall/Should] allow authorized field units to create and clear impedances, which may be used for directing other units.
- [Shall/Should] account for one-way roads, highway overpasses, and other considerations that impact safety.

- [Shall/Should] include traffic weights that are considerate of time-of-day, day-of-week, and day-of-year to account for rush hour and holiday congestion.
- [Shall/Should] store suggested route and route taken for future evaluation.
- [Shall/Should] provide configurable forms that allow resizing, on-off, and night/day modes.
- [Shall/Should] provide configurable audible alerts and voices that can be enabled and disabled.
- [Shall/Should] provide a manual entry interface for non-CAD driven use.
- [Shall/Should] prevent audible alerts from interfering from other system notifications that may impact unit safety.
- [Shall/Should] allow for tracking of train schedules/locations that result in blocked crossings.
- [Shall/Should] allow for tracking of train AVL data to factor blocked crossings.

Relevant Technical Standards / Guidelines

- None at this time (see [Section 1.5](#) for information on pending updates).

4.19 Bypassed Units



For CAD systems that use AVL, dispatch personnel should be notified when a closer appropriate unit becomes available for dispatch to an incident to which another unit has already been dispatched; for example, if Engine 4 was out of service when an incident was

dispatched in its assigned area and the unit that was dispatched to the incident is still further from the incident than Engine 4 when Engine 4 goes back into service, appropriate dispatch personnel are notified of Engine 4's possible availability.

Sample Requirements

In order to support the *Bypassed Units* function, the CAD system:

- [Shall/Should] alert (automatically) the dispatcher in the case of a unit becoming available that is closer to a CFS in which the currently assigned unit is still in route and farther away.

Relevant Technical Standards / Guidelines

- None at this time (see [Section 1.5](#) for information on pending updates).

4.20 Post-Dispatch Response Re-evaluation



For CAD systems that use AVL, dispatch personnel should have the ability to reevaluate the appropriateness of the units assigned to an incident. The CAD system should notify the dispatcher when a reevaluation is appropriate. The reevaluation should indicate to the

dispatcher, based on current unit locations and status:

- Any units that should be added to the incident;
- Any units that should be cancelled; and,
- Any units that could be cancelled if the units indicated have been added to the incident.

For example, when dispatch personnel are notified that a unit that had been bypassed on an incident is now available, this feature would be used to indicate to the dispatcher that Engine 4 should be added to the incident and that the other unit could be cancelled after Engine 4 is added.

Sample Requirements

In order to support the *Post-Dispatch Response Re-evaluation* function, the CAD system:

- *[Shall/Should]* notify the dispatcher when a response reevaluation is appropriate based on AVL data (*i.e.* units that should be considered for a CFS and units that could be cancelled if those under consideration are assigned to the event).

Relevant Technical Standards / Guidelines

- None at this time (see [Section 1.5](#) for information on pending updates).

5 CALL / INCIDENT / EVENT MANAGEMENT

The incident is managed by continually updating the CFS event with any additional information reported by callers or officers on scene. The resource recommendations may be revised based on additional information and may be added to or reassigned.

Operational Examples

- An original CFS is a structure fire and a fire unit is on the scene. The fire is growing, so the assigned unit requests additional fire units and traffic control. The dispatcher requests a “second alarm recommendation” from the CAD system, so the system provides recommended, additional fire units based on proximity, unit type and availability. The dispatcher also creates a request for a law enforcement unit for traffic control.
- Law enforcement is responding to a hit and run accident. A second call-taker is on the phone with a witness who is in a car and following the suspect. The second call-taker is routinely providing updates to the CFS event regarding suspect location and description. The dispatcher is relaying this information to responding units as it is added to the record.

5.1 Display of Incident / Event Data



The CFS will be queued to the dispatcher for processing. Upon selection, all entered information for the incident will be displayed to the dispatcher. This will include map data, response information, premises history information, and other supplemental information,

such as known hazards and wanted persons. Some of this information may be available through the use of window tabs, where the information can be retrieved and viewed based on the needs of the dispatcher.

As updates are entered via the call taker, another dispatcher or field units, the displayed CFS event will be automatically updated to include this new information. An audible and/or visual indication is provided to the responsible dispatcher on the CAD screen once a CFS event is updated.

Immediate access to all open CFS events (including unassigned) are provided on the CFS status display.

When a CFS event is closed, it will be automatically removed from the CFS event display. Separate windows or window tabs may exist for unassigned events, assigned events, and all events.

Sample Requirements

In order to support the *Display of Incident / Event Data* function, the CAD system:

- [Shall/Should] display CFS event data on the CAD monitor after being selected by the dispatcher. All CFS event data [Shall/Should] be accessible to the dispatcher.
 - [Shall/Should] enable Windows tabs to be used to allow the dispatcher to select supplemental history about the incident (e.g. premises history, past event history, hazards, persons of interest)
 - [Shall/Should] display (automatically) updates to the CFS event for the dispatcher.
 - [Shall/Should] provide updated information that is easily discernible from the previously read data (e.g. newest information on the top, different font/color text).
-

- [Shall/Should] present an audible and/or visual indication to the dispatcher when a CFS event is updated by another source such as a call taker, another dispatcher, or a field unit.
- [Shall/Should] provide, upon receipt of an update, a method of ease, such as an 'Update' button, for the dispatcher to retrieve the CFS event that has been updated.
- [Shall/Should] remove CFS events as they are closed by the dispatcher from the CFS event display, without additional interaction from the dispatcher.

Relevant Technical Standards / Guidelines

- None at this time (see [Section 1.5](#) for information on pending updates).

5.2 Update Incident Status



If no additional information is required (*i.e.* the resource requirement is unchanged, supplemental resources are not needed), then the status of the incident is updated as new information is received. This should include updating the reported incident type to the actual incident type;

for example, once the immediate incident is resolved, the responding unit will communicate to the dispatcher that the scene is secured.

In some jurisdictions, dispatchers may not always make the decision as to whether the event has adequate resources. In those instances, it is most likely an incident commander on scene that makes this determination and the dispatcher will respond accordingly.

Sample Requirements

In order to support the *Update Incident Status* function, the CAD system:

- [Shall/Should] provide the capability to record supplemental information updates in the CFS event as it is received from callers, field resources and other sources.
- [Shall/Should] retain a copy of any information updated prior to the update for audit purposes.
- [Shall/Should] provide a method to update the actual incident type versus the reported incident type.

Relevant Technical Standards / Guidelines

- None at this time (see [Section 1.5](#) for information on pending updates).

5.3 Dispatch Resource Decision



If the resource requirement is changed, then the system will recommend resources that will be assigned based on existing procedures that factor the workload and unit capability with regard to skills and equipment required for the incident, unit availability, and the

proximity of resources.

Sample Requirements

In order to support the *Dispatch Resource Decision* function, the CAD system:

- [Shall/Should] recommend resources, when the resource requirement is changed, based upon agency defined procedures, workload balancing, unit capability, and proximity of the resources.

Relevant Technical Standards / Guidelines

- None at this time (see [Section 1.5](#) for information on pending updates).

5.4 Update Assigned Resources



If changes to the assigned resources are needed, then the updated recommended response complement should be adjusted and recorded based upon predetermined criteria.

Sample Requirements

In order to support the *Update Assigned Resources* function, the CAD system:

- [Shall/Should] detect when a reduction in dispatched resources is required.
- [Shall/Should] recommend readjusted resources that meet the requirements of the incident.
- [Shall/Should] record the modifications to the CFS event when changed by the dispatcher.
- [Shall/Should] record any changes to assigned resources as an update to the CFS event.
- [Shall/Should] provide the capability to recommend additional resources based on response plans and/or local policies.

Relevant Technical Standards / Guidelines

- None at this time (see [Section 1.5](#) for information on pending updates).

5.5 Update Supplemental Resources Tracking



When supplemental resources are needed, the CAD system will be able to track these resources and provide recommendations based on user-defined criteria.

In cases where a vehicle has been confiscated or found to be disabled, the dispatcher needs the ability to request the services of a towing company. This request may be made by company name (owner requested) or by rotation. In cases where the vehicle owner does not have a preferred company, the system will select a company from the towing rotation list. A towing rotation prevents any one company from being favored over another. Other examples utilizing this functionality could be locksmiths, private ambulance transport companies, and taxis.

If resources other than those recommended by the rotation are selected, then the system will capture the reason for the exception.

Sample Requirements

In order to support the *Update Supplemental Resources Tracking* function, the CAD system:

- [Shall/Should] allow the ability to divide the response area into multiple zones, based on user-defined criteria, to ensure a quick response to the request.
- [Shall/Should] make recommendations for resources to prevent any one entity from being favored.
- [Shall/Should] allow cancellation of or by-passing the recommendation, returning the skipped company to be placed back in the rotation either at the bottom or top of the rotation, depending on the circumstances.
- [Shall/Should] provide the ability to skip a suggested resource, capturing the reason for the exception and placing the resource either back at the top of the queue or at the bottom, based on the reasoning.
- [Shall/Should] provide the ability to create and maintain rotating and non-rotating service provider information (i.e. towing companies).

Relevant Technical Standards / Guidelines

- None at this time (see [Section 1.5](#) for information on pending updates).

5.6 Assign Units



The dispatcher will assign responders to an incident based on the incident type, location and user-defined response criteria. Units assigned to the incident will have their unit histories reflect the dispatch and any further action taken while assigned to the incident. The CFS

event will also be updated with all unit IDs assigned to the incident and any changes in their statuses during the incident.

The dispatcher will relay pertinent information about the incident to the dispatched units in the field. An optional MDC interface supports this activity as well.

Based on priority levels and the resource needs of the incident, units assigned but available to other incidents may be pulled off of the current assigned status to handle a higher priority incident. If all units are pulled off of an incident, then the CFS will be added back into the dispatch queue to be re-dispatched when resources are available.

Sample Requirements

In order to support the *Assign Units* function, the CAD system:

- [Shall/Should] allow the assignment of units by using drag-and-drop and point-and-click pull-down menus.
 - [Shall/Should] re-queue the CFS that has had all units removed, but has not been handled.
 - [Shall/Should] recommend a unit that is unavailable *only if* SOP permits units to be pre-empted for a higher priority event.
 - [Shall/Should] provide the ability to assign one or more units to an incident with a single command.
-

- *[Shall/Should]* provide the ability to dynamically, and without user intervention, change the unit recommendation if relevant incident information changes (i.e. type, location, alarm level).
- *[Shall/Should]* provide the ability to notify users that the unit recommendation has changed.
- *[Shall/Should]* provide the ability to cancel a unit from an assignment: If the cancelled unit is the only unit assigned, then the CFS will be returned to the pending event queue.
- *[Shall/Should]* provide the ability to assign or add multiple units to a CFS event with a single command.
- *[Shall/Should]* provide the ability to assign a single unit to multiple CFS events.
- *[Shall/Should]* provide the ability to hold a CFS event for a specific unit.
- *[Shall/Should]* allow the dispatcher to override the system recommended units and assign other units.
- *[Shall/Should]* allow the dispatcher to assign any valid field unit to an incident even if that unit is not currently logged on to the system.
- *[Shall/Should]* notify the dispatcher and confirm that the correct unit has been assigned if a unit assigned to an incident is not logged on the system.

Relevant Technical Standards / Guidelines

- None at this time (see [Section 1.5](#) for information on pending updates).

5.7 Update Incident Data



Additional details about an incident may be received from various sources (e.g. public safety responder, citizen, resource searches). Information related to an incident will be added to the CFS event and submitted to the controlling dispatcher for processing as information becomes available. The receipt of additional information may result in re-classification and re-prioritization of the incident.

The call taker and dispatcher will need the ability to enter narrative data at any time prior to and after closing the incident. For documentation validation, all entries into the CFS event should be time stamped with the date/time the information was entered or modified.

As multiple callers provide potential witnesses to the incident, and may provide additional or supportive information, documenting their information is pertinent to the investigation process.

Sample Requirements

In order to support the *Update Incident Data* function, the CAD system:

- *[Shall/Should]* log the following information for all entries into the CFS event: date, time, user ID (or note if action was system generated), position (terminal) ID, action performed, and any notes associated with action.
 - *[Shall/Should]* display additional CFS event information to the dispatcher for action.
 - *[Shall/Should]* allow, at any time, additional incident information to be added to the CFS event, both prior to and after closing the incident.
-

- [Shall/Should] allow the user to display the added comments in reverse chronological order.
- [Shall/Should] provide the user the option of specifying the CFS event to update by entering the call sign of any assigned unit or by entering the incident number.
- [Shall/Should] permit multiple users, including MDC-equipped field resources, the ability to simultaneously update information to the CFS event.
- [Shall/Should] provide controls when two or more CAD users attempt to update the same field in the CFS event
 - For example, in the event that User A is saving modifications to a field, and that field has been modified by another user since User A retrieved the CFS event, the application [Shall/Should] notify User A that the field that is being modified has been changed since User A retrieved the record and confirm that User A wants to continue with the update.
- [Shall/Should] provide the ability for one or more CAD users to simultaneously add incident information to an active or closed CFS event.
- [Shall/Should] provide the ability to add supplemental information to closed incidents based on assigned user rights.
- [Shall/Should] notify the entering party that the incident being updated has been closed. This will allow the entering party to reopen the incident for re-queuing to dispatch if necessary.
- [Shall/Should] provide the ability to update the CFS event by specifying the incident/event number or the call sign of assigned units.

Relevant Technical Standards / Guidelines

- None at this time (see [Section 1.5](#) for information on pending updates).

5.8 Assign Records Management System Incident / Case Number



In addition to the CAD system incident/event number, an RMS incident number or case number may be assigned to the incident for tracking purposes. When serving multiple jurisdictions, the need for transfer of information may vary by agency. The CAD system allows RMS incident number assignment based on individual agency policy. The assignment of the RMS number may happen at any time, but usually occurs upon incident closure. The RMS number may be assigned from a table of incident numbers maintained in the CAD system in coordination with the RMS system or through an interface with the RMS system. In some environments, the RMS incident number can be the same as the CAD event number. The CAD system incident number process is configured according to agency policies.

Sample Requirements

In order to support the *Assign Records Management System Incident / Case Number* function, the CAD system:

- [Shall/Should] facilitate an interface to an RMS to allow the transfer and tracking of incident data.
 - [Shall/Should] provide the ability to transfer the incident data to the RMS at a set time (incident closure) or at dispatcher discretion based upon the field unit's needs.
-

- [Shall/Should] coordinate the assignment of RMS incident/case numbers through a jointly used, shared list by the RMS and CAD system or through a list maintained in the CAD system.
- [Shall/Should] provide the ability for the dispatcher to retrieve the RMS incident number at any point during the event or after the incident has been closed.

Relevant Technical Standards / Guidelines

- None at this time (see [Section 1.5](#) for information on pending updates).

5.9 Transfer Basic Incident Data to the Records Management System



If agencies choose to transfer data from the CAD system into an RMS, then the specific fields and amount of data can be set based on agency needs. Normally, incident data gets transferred to the agency for use by the records section in an editable format.

The following are examples of the types of data found in an incident report:

- CAD incident type
- Date/time of incident
- Details of incident
- Disposition codes
- Location of incident
- Report number
- Units assigned to incident

The CAD system incident/event number is included to provide a cross-reference between the CFS event and the subsequent RMS incident report.

Transfer to an RMS of CFS event data associated with the incident is normally triggered and automatically takes place as an agency-specific report number is assigned at the time of final disposition of the incident. The CAD system will have a feature whereby administrative commands can be executed to transfer the CFS data associated either with a specific incident or a series of incidents based upon parameters.

The CAD system will allow an earlier transfer of the data to obtain the agency-specific report number when requested by the public safety responder. Depending on the transfer functionality, if an earlier transfer is prior to incident closure, not all data fields may transfer.

Depending on agency policy, sometimes the CAD incident/event number is used as the RMS incident/case number.

It is assumed in this document that the Fire Records Management System supports the submission to the National Fire Incident Reporting System (NFIRS) and that CAD supports NFIRS by providing what information it can (as appropriate) to the fire RMS.

Sample Requirements

In order to support the *Transfer Basic Incident Data to the Records Management System* function, the CAD system:

- [Shall/Should] provide the ability to automatically transfer CAD system CFS event data relating to an incident to an RMS for use by the agency.
- [Shall/Should] provide the ability to transfer data prior to the normal chronological transfer point to provide the public safety responders with an RMS incident number when needed, and if this method is required to retrieve an RMS incident number.

Relevant Technical Standards / Guidelines

- None at this time (see [Section 1.5](#) for information on pending updates).

5.10 Display Additional Incident Data



As additional information is made available, the dispatcher will be alerted and have the ability to view the new information within the CFS event (e.g. any information entered by a call taker, another dispatcher, or a field unit).

The system will provide a notification for each entry completed, as this will ensure the dispatcher is made aware of each entry for processing. When multiple entries are made for the same incident, the information will be displayed with the most current information on top. This will ensure the dispatcher is aware of the most recent developments first.

Sample Requirements

In order to support the *Display Additional Incident Data* function, the CAD system:

- [Shall/Should] notify the appropriate CAD users via visual and/or audible indication when information is added or changed to a CFS event.
- [Shall/Should] provide a separate notification for each entry made.
- [Shall/Should] provide the ability to visually differentiate text notes in the CFS event added by different operators for the same incident (i.e. color and/or CAD user identification).
- [Shall/Should] display additional CFS event data with the newest information displayed first.
- [Shall/Should] display additional CFS event data with the newest information displayed in differently formatted text (e.g. color, font, formatting, such as bold, italics).
- [Shall/Should] provide the ability to view all additional CFS event data at one time.
- [Shall/Should] provide the ability to automatically notify users monitoring or displaying the CFS event that information has changed.
- [Shall/Should] provide the ability to dynamically, and without user intervention, display changes to a CFS event as they occur based on assigned user rights.

Relevant Technical Standards / Guidelines

- None at this time (see [Section 1.5](#) for information on pending updates).
-

5.11 Reopen Incident



When additional information is added to a closed CFS event, the person entering the data will be notified that the CFS event has been closed.

At this point, the person entering the additional data, if allowed and appropriate, can re-open the CFS event for re-processing. If a field unit is notified that the CFS event is closed, then the unit may need to contact a dispatcher to re-open the CFS event on its behalf. Call takers can re-open CFS events, but are normally not allowed to close CFS events, depending on agency policies.

Any changes are time/date stamped for audit purposes.

Sample Requirements

In order to support the *Reopen Incident* function, the CAD system:

- [Shall/Should] ensure all changes to the CFS event are time/date stamped.
- [Shall/Should] notify the CAD user attempting to add information to a closed CFS event that the event is closed.
- [Shall/Should] provide the ability to add comments to a CFS event without reopening the original CFS event.
- [Shall/Should] provide the ability to reopen a CFS event by incident number, location, or unit ID.
- [Shall/Should] provide the ability to reopen closed CFS events and assign units.
- [Shall/Should] provide the ability to open a closed CFS event as a new CFS using information from the old CFS event, but with new time stamps.

Relevant Technical Standards / Guidelines

- None at this time (see [Section 1.5](#) for information on pending updates).

5.12 Add Destination Locations



On occasion, a single incident will involve numerous “destination locations” (e.g. multiple hospitals, facilities, jails, detoxification centers, half-way houses). The CAD system should have the ability to capture multiple hospital or facility destinations of units transporting patients

or clients. This information can be captured at multiple points during the incident within the CFS event. Additionally, a law enforcement agency may desire to record the destination for a prisoner transport.

Sample Requirements

In order to support the *Add Destination Locations* function, the CAD system:

- [Shall/Should] have the ability to accurately track the destination of all units assigned to a particular incident within the CFS event, and to allow these locations and activities to change throughout the incident.

Relevant Technical Standards / Guidelines

- None at this time (see [Section 1.5](#) for information on pending updates).
-

5.13 Hospital Status / Availability and Hospital Recommendation



Hospital Ambulance Diversion

Hospital ambulance diversion refers to the tracking of hospital availability/status (*i.e.* available, busy, closed) within the CAD system. The system may also provide a warning to units if transporting to a closed or non-recommended facility. The hospital status may also be a routing instruction; for example, an emergency room may be under construction and the ambulance may need to use an alternative entry point.

From time to time, the resources of a hospital may become taxed. In an effort to provide optimal patient care, a hospital may request that patients by ambulance be diverted to another facility so that care may be expedited. In doing so, many times this places an undue responsibility upon the pre-hospital provider and a burden upon the patient.

Because hospitals are able to exercise a certain amount of control over patients being transported by ambulance, they are able to inform pre-hospital personnel of their status and go on diversion.

The CAD system may include a dedicated, secure Internet access allowing hospitals to exchange status and other information to support daily and crisis operations. The system incorporates many features to support patient planning assumptions on a regional and statewide basis. The secure, password protected website is designed to be updated daily by all hospitals, assuring that hospitals will use this critical resource in an emergency situation. This system allows hospitals to update status in real-time and at a time convenient to the hospital. This assures a common tool for all hospitals to collect and disseminate critical information during a significant disaster event. Its use on a daily basis assures that hospitals are familiar with the Web page and can access it during the time of crisis.

Hospital Bed Availability

For purposes of estimating institutional surge capability in dealing with patient disposition during a large mass casualty incident, the following *hospital bed availability* estimates also may be reported:

- *24-hour Beds Available*—An informed estimate of how many staffed, vacant beds for each category above could be made available above the current number within 24 hours. This would include created institutional surge beds, as well as beds made available by discharging/transferring patients.

Hospital Recommendation

Hospital recommendation refers to the system recommending the appropriate hospital based on geography and/or capabilities, such as the closest hospital, a hospital with the appropriate specialized facility (*e.g.* burn unit, trauma center), or the hospital that is next on the rotation. The system provides a warning to units if transporting to a closed or non-recommended facility. This could be an interface with external systems.

Sample Requirements

It may be prudent to consider a third-party application interface so the information is accessible outside of the CAD system network.

In order to support the *Hospital Status / Availability and Hospital Recommendation* function, the CAD system:

- [Shall/Should] track hospital diversion status and hospital bed availability, and provide hospital transport recommendations.

Relevant Technical Standards / Guidelines

- American College of Surgeons: *Guidelines for Ambulance Diversion* – <http://www.acep.org/content.aspx?id=30038>
- OASIS: *Emergency Data Exchange Language (EDXL) Hospital Availability Exchange (HAVE) v1.0* – <http://docs.oasis-open.org/emergency/edxl-have/v1.0/errata/edxl-have-v1.0-os-errata-os.html>

5.14 Patient Tracking



In any large-scale disaster with multiple victims, emergency responders use a triage system to evaluate each patient's injuries, prioritize treatment, and provide transport to medical facilities for those who need it. There is a need for the ability to track the movement of patients from the scene through hospital discharge. A patient tracking system will facilitate that process for emergency responders and hospitals. Emergency responders on the scene of a mass-casualty incident need to efficiently and accurately track the number of injured, as well as the status and location of each victim.

The ability to track patients removed from the scene to their ultimate destinations or disposition is of significant importance. This functionality includes the ability to maintain data on multiple patients and multiple destinations. This could be an interface with a third-party software package. The system may be capable of assisting the dispatcher to track and list patients based on information transmitted by radio, phone or other technology. The system will maintain a database of patient identifying information, such as: name, age, gender, primary medical complaint, date of birth, ambulance or other transport unit number, hospital, or other destination/disposition.

Sample Requirements

The tracking platforms [shall/should] be compatible and interoperable with other appropriate systems.

In order to support the *Patient Tracking* function, the CAD system:

- [Shall/Should] have the ability to track EMS patients from the scene to their destination or disposition.
 - This [Shall/Should] include the ability to capture patient identifying information.
- [Shall/Should] meet Federal HIPAA (Health Information Portability and Accountability Act) requirements for data security where appropriate.

Relevant Technical Standards / Guidelines

- ANSI/HIBC 1.3-2010 – http://www.hibcc.org/Standards/ANSI%20HIBC%20%20PAS%201.3%20FINAL_errata.pdf
- The Health Insurance Portability and Accountability Act of 1996 (HIPAA) Privacy and Security Rules – <http://www.hhs.gov/ocr/privacy/>
- OASIS: EDXL-Tracking of Emergency Patients (TEP 1.0) – In development¹¹
- OASIS: EDXL-Tracking of Emergency Clients (TEC) – In development¹²

5.15 Linking an Audio File to a CAD Event



Audio logging, also referred to as *recording*, is a significant component in the PSAP technology infrastructure. This is the act of recording forms of audio and video in a PSAP such as: the 9-1-1 telephone call, radio system, console-to-console intercom, administrative lines, NG9-1-1 video, CAD screens, ANI/ALI, and direct connect ring down telephone lines.

The ability of the CAD system to associate a CFS event record with the captured audio for that incident is imperative during the Quality Assurance (QA) process and for rebuilding the scenario that occurred. This functionality is also required when reconstructing an event for public disclosure requests and/or court cases.

As NG9-1-1 is still being developed, other incoming media types will need to be included in this process as they are introduced.

This function could be contained within a CAD system or provided via a separate recorder device interfaced with the CAD system for the purpose of linking the recording to a particular CFS.

Sample Requirements

In order to support the *Linking an Audio File to a CAD Event* function, the CAD system:

- [Shall/Should] provide the ability to record multiple types of incoming media types and associate them with the CAD CFS event record for easy retrieval.
- [Shall/Should] provide the ability to add additional types of data to this association as they are developed.
- [Shall/Should] provide the ability to associate a CAD incident with audio logging/recording.
- [Shall/Should] allow the user to open a window to support streaming multimedia feeds (*i.e.* video and audio).
- [Shall/Should] allow users to start, stop, pause, and rewind the multimedia feed.
- [Shall/Should] allow for adequate start/stop capabilities.

¹¹ Standard is in development by the OASIS Emergency Management Tracking of Emergency Patients Subcommittee. Visit http://www.oasis-open.org/committees/tc_home.php?wg_abbrev=emergency-tep for more information.

¹² See above.

- If the multimedia feed is stopped or paused for less than 30 seconds and then restarted, then the multimedia feed *[Shall/Should]* start where the stop or pause occurred.
- Stopping or pausing the data stream for up to 30 seconds *[Shall/Should]* not cause the loss of the data.
- There *[Shall/Should]* be at least a 30-second cache of the multimedia data stream.
- *[Shall/Should]* allow multimedia data to be recorded into CFS event history; or, otherwise allow the recording of streaming media to a separate data repository with appropriate information that would allow the users to easily match multimedia files with specific incidents.
- *[Shall/Should]* allow authorized users to start/stop the recording process by the use of graphic command buttons or function keys.
- *[Shall/Should]* support the resizing of the multimedia window and the auto-resizing of the video display portion of the window.
- *[Shall/Should]* interface with a separate audio recording device to include linking a CFS to the appropriate recording(s).

Relevant Technical Standards / Guidelines

- None at this time (see [Section 1.5](#) for information on pending updates).

5.16 Multiple Simultaneous Incidents to Single Unit



This refers to the ability to assign multiple incidents to a single unit. Commonly referred to as *stacking* or *held incident*, it provides a method of assigning multiple low priority incidents to a single unit and allowing the unit to either pick from the assigned batch of CFS events

or to automatically receive information for the next incident upon closing the current incident. Although units can be assigned multiple simultaneous incidents, they can only act on one incident at a time. The data for each incident is stored within the CFS event used by the system.

This capability is well suited for certain calls within each responders group:

- Law enforcement community policing activities where patrol officers handle all low-priority issues within their patrol area;
- Fire department responses to high volumes of automatic fire alarms, wires-down, or outside fires associated with wide-spread weather conditions; and,
- EMS for public service wellness visits.

If this capability is used, controls should be in place to avoid incidents being assigned to a unit, but then subjected to prolonged response times. The dispatcher may need to monitor the overall incident loading on various units and re-allocate to other available units when required.

Pre-emption during an incident is different from stacking, as a *pre-empted* incident occurs when the only assigned unit is removed from the incident due to re-assignment. If the incident is pre-empted, then the CFS event needs to return to the CFS event pending queue so the dispatcher can assign another unit.

Units are typically not diverted. Diversion of a unit to another event could equate to a pre-empted CFS event if the diverted unit is the only unit assigned.

Multi-agency incidents can be linked so they retain their agency-specific incident numbers and CAD system incident types; however, all associated unit status, updates, and ancillary information are recorded in all CFS event and incident records.

Holding means that events are in the pending queue and not yet assigned because they are being held for a specific unit.

Sample Requirements

In order to support the *Multiple Simultaneous Incidents to Single Unit* function, the CAD system:

- [Shall/Should] allow a dispatcher to hold or stack events to a busy unit, as well as units that are in-service.
 - If a unit is on an assignment, when the unit clears its assignment, then the system [Shall/Should] notify the dispatcher the unit is available.
- [Shall/Should] provide the agency a method to define what events can be held.
- [Shall/Should] notify the unit that it is being held when an event is placed on hold.
- [Shall/Should] allow several events to be placed on hold for a single unit.
- [Shall/Should] allow a CFS event to be held for a unit that is not yet logged on.
- [Shall/Should] record in the history of the CFS event when an event is placed on hold.
- [Shall/Should] apply timers to all held CFS events and alert the dispatcher when a held event has exceeded the allowable time in a held status.
- [Shall/Should] provide dispatchers with the ability to pre-empt a unit and dispatch the unit to another event.
 - If all units are removed from the original event, then it [Shall/Should] be placed in the pending CFS events monitor.
- [Shall/Should] NOT limit the ability of the dispatcher to assign another unit to the incident or for field units to self-dispatch (assign) themselves to an event that has been placed on hold, if permitted by agency policy.

Relevant Technical Standards / Guidelines

- None at this time (see [Section 1.5](#) for information on pending updates).

5.17 Scheduled Events



Scheduled events are events scheduled in the CAD system for some time in the future, such as a controlled burn, non-emergency hospital transports, a fireworks display, or funeral escorts. Scheduled CFS events will be automatically placed in the pending queue a certain number of

minutes prior to the start time to allow the dispatcher to assign resources in advance. There may be other details necessary in the call taking function for scheduled incidents to ensure the appropriate resource is assigned.

Sample Requirements

In order to support the *Scheduled Events* function, the CAD system:

- [Shall/Should] provide the ability to automatically schedule the CFS event for future dispatch.
- [Shall/Should] allow scheduled events to be created by entering a CFS or by sending a message.
- [Shall/Should] be capable of displaying a list of all scheduled events.
- [Shall/Should] provide the ability for authorized users to activate a scheduled event at any time.
- [Shall/Should] send a message to the appropriate users when the scheduled activity occurs.
- [Shall/Should] support location override for scheduled incidents.

Relevant Technical Standards / Guidelines

- None at this time (see [Section 1.5](#) for information on pending updates).

5.18 Secondary Incident Location



This refers to the ability of the CAD system to capture, validate and track units that are assigned to the same incident but operating at different locations from the primary or initial location. This is frequently used in law enforcement when a crime occurs at the incident location but a suspect is at another location. Similarly, fire units may be assigned to different locations on scene of a large fire. Units are able to be assigned various status designations at the secondary location.

Sample Requirements

In order to support the *Secondary Incident Location* function, the CAD system:

- [Shall/Should] provide the ability to note responding apparatus has arrived “in staging,” which may be a remote secondary address associated with the primary incident location.
- [Shall/Should] provide the ability to change a unit’s location from the primary address to a secondary address without clearing the unit from the incident or CAD record.
- [Shall/Should] log a date/time stamped record of the change in the CFS event.

Relevant Technical Standards / Guidelines

- None at this time (see [Section 1.5](#) for information on pending updates).

5.19 Single Discipline Incident to a Combined Discipline Incident



This addresses the ability for the dispatcher to add agencies to an existing incident by creating unique incident/event numbers for the added agency and transferring existing incident data to the newly-created CFS event record(s). Inter-agency events are linked and automatically share pertinent information, such as narratives and address changes.

Sample Requirements

In order to support the *Single Discipline Incident to a Combined Discipline Incident* function, the CAD system:

- [Shall/Should] provide the ability to add another agency's resources to a CFS event.
- [Shall/Should] provide the ability to assign an agency specific incident/event number to the CFS event.
- [Shall/Should] provide the ability to link added agency records with the initial CFS event.
- [Shall/Should] provide the ability to share incident information across multiple linked records.
- [Shall/Should] provide the ability to track the added resources for the duration of the incident.

Relevant Technical Standards / Guidelines

- None at this time (see [Section 1.5](#) for information on pending updates).

5.20 Timers



Fire/EMS functionality will require additional timer functions, such as failure to respond (*i.e.* if a first unit is dispatched and does not respond, a timer alerts the dispatcher to move to next due unit). Additional timers might include extended time at a scene or a hospital.

For law enforcement, timers are an officer safety issue; for example, alerting the dispatcher to an overdue check-in on a traffic stop. Timers may be “connected” to or based on the CAD incident type (*e.g.* every 3 minutes during a traffic stop; every 5 minutes for a drunk and disorderly; or, every 15 minutes for a larceny report).

System timers allow for alerts for such things like a call taking too long to have a unit assigned to an incident (non-dispatched).

Sample Requirements

In order to support the *Timers* function, the CAD system:

- [Shall/Should] have, and allow configuration of, multiple timers based on unit status and CAD incident type, such as time on a particular call, time since last check-in, and time at the hospital or jail.
- [Shall/Should] have, and allow configuration of, timers for CAD system events, such as a priority 1 call overdue to be dispatched.
- [Shall/Should] allow for operators to manually place a timer alert on a CFS or a unit.
- [Shall/Should] minimally include “down to the second” timestamps (*e.g.* hhhh/mm/ss).
- [Shall/Should] allow configurable timers (*i.e.* ‘hh:mm:ss’, ‘mm:ss’, or ‘ss’).

Relevant Technical Standards / Guidelines

- None at this time (see [Section 1.5](#) for information on pending updates).
-

5.21 User Defined Status Timers



Additional timers are needed to accommodate fire/EMS functionality. These include: incident duration checks, crews operating in Immediately Dangerous to Life or Health (IDLH) environments¹³, Personnel Accountability Report (PAR) checks, time in environments, time in rehabilitation, burn time, patient contact time, and other user-definable status timers. Systems offer predefined timers, as well as the availability of reserved fields for user definable timers. This function may also be applied to law enforcement for officer safety checks during self-initiated incident/events.

Sample Requirements

In order to support the *User Defined Status Timers* function, the CAD system:

- [Shall/Should] be equipped with predefined timers that can be configured by the system administrator.
- [Shall/Should] provide the ability for the system administrator to create customized definable timers.
- [Shall/Should] record timer activity to the CFS event log.
- [Shall/Should] produce both visual and audible alerts to the dispatcher when a timer is triggered.

Relevant Technical Standards / Guidelines

- None at this time (see [Section 1.5](#) for information on pending updates).

¹³ Centers for Disease Control and Prevention (CDC): *Documentation for Immediately Dangerous To Life or Health Concentrations (IDLHs)* – <http://www.cdc.gov/niosh/idlh/idlhintr.html>.

6 SUPPLEMENTAL RESOURCE REQUEST AND TRACKING

Supplemental resource request and tracking refers to the ability for PSAP personnel to assign external resources, such as a towing company, to an incident whether it is via a vehicle owner's request for a specific towing company or a towing rotation list. In addition to tow companies, rotational lists have also been used for: utility companies, funeral homes, animal control companies, and persons willing to pick up fresh deer kills (hit by vehicles).

Operational Examples

- Law enforcement is on the scene of a vehicle crash and requests a tow truck off the rotation list. The dispatcher, using the CAD system's towing company rotation list, calls the next appropriate company. The system places that company at the "bottom" of the list in preparation for the next towing company request.
- Many jurisdictions handle tow companies via a rotational list to ensure fairness regarding opportunities. Often the rotational list is also broken down by zones, particularly if some companies only operate in certain zones.
- There is a winter storm occurring and call takers are getting numerous calls for trees down, blocking or partially blocking the road. The dispatcher and/or call taker keeps the highway department apprised of current tree-down locations and clears out the ones the highway department advises they removed.

6.1 Request Supplemental Resource



The CAD system has the ability to track external non-public safety agency resources; for example, in cases where a vehicle is being impounded or disabled such that it should be towed, the dispatcher needs the ability to request the services of a towing company. This request may be made by

company name (vehicle owner-requested) or based on a rotational system within the system that is agency configurable. In cases where the owner does not have a preferred company, the system will recommend a company from the towing rotation file. A towing rotation prevents any one company from being favored over another. If resources other than those recommended by the rotation are selected, then the system should provide a field in which the dispatcher can document the reason for the exception. Other examples of supplemental resource tracking include utility companies, repair vehicles, animal control, Red Cross relief units, etc.

Sample Requirements

In order to support the *Request Supplemental Resource* function, the CAD system:

- *[Shall/Should]* be able to store, and easily retrieve, a file for standardized and *ad hoc* supplemental resources that may be recalled and requested as needed for services not available from the public safety agencies.
- *[Shall/Should]* make request and "dispatch" of said resources on the basis of the unique type of service needed, the geographic proximity to the site of the needed service, or a rotation of the unique service providers of a given type—or, a combination of methods.
- *[Shall/Should]* be able to create a unique or supplemental unit designation in real time.

- [Shall/Should] be able to record the activities of unique or supplemental units in the same manner in which agency response units are tracked and their activities recorded.
- [Shall/Should] allow for agency-configurable non-agency units to be recommended, such as the closest towing company recommendation when a unit is dispatched to an accident event type. The recommendation will take into account the rotation of towing companies.

Relevant Technical Standards / Guidelines

- None at this time (see [Section 1.5](#) for information on pending updates).

6.2 Request Supplemental Resource Rotation List



If supplemental service is unavailable, then the agency will obtain the contact information from the CAD system in order to contact and request service from the next eligible service. The system may provide a list of one or more services. This could be based on geographical requirements

or by rotation.

Sample Requirements

In order to support the *Request Supplemental Resource Rotation List* function, the CAD system:

- [Shall/Should] store, and provide for easy retrieval, a list of authorized providers of unique or supplemental supplies or services.
- [Shall/Should] provide multiple sources of contact for each authorized vendor.
- [Shall/Should] be able to display the list of authorized service providers based upon geographical proximity to the site of need, by rotation, or by agency preference based upon contractual agreement.
- [Shall/Should] record the transactions that occur with supplemental or unique resources.

Relevant Technical Standards / Guidelines

- None at this time (see [Section 1.5](#) for information on pending updates).

6.3 Notify Supplemental Resource Service



The CAD system provides the ability to contact the supplemental resource and provide dispatch information by the dispatcher about the incident to which it is requested to respond. The availability of the entity to provide its services will be recorded. A supplemental service that cannot be

contacted or informs the agency of its inability to respond within a prescribed time is considered unavailable to provide the service. A supplemental resource should be selected from a list. If a resource is unavailable, or is unable to respond in a reasonable time frame, then the user should contact the next listed resource until one is found that is available.

Sample Requirements

In order to support the *Notify Supplemental Resource Service* function, the CAD system:

- [Shall/Should] provide the ability to contact the supplemental resource; and, [Shall/Should] provide dispatch information by the dispatcher about the incident to which the resource is requested to respond.
- [Shall/Should] provide the ability to record the availability of the entity to provide its services.
 - A supplemental service that cannot be contacted or informs the agency of its inability to respond within a prescribed time [Shall/Should] be considered unavailable to provide the service.
- [Shall/Should] provide the ability to select a supplemental resource.
- If a resource is unavailable, or unable to respond in a reasonable time frame, then the user [Shall/Should] contact the next listed resource until one is found that is available.

Relevant Technical Standards / Guidelines

- None at this time (see [Section 1.5](#) for information on pending updates).

6.4 Enter and Update Supplemental Service Record



A record of supplemental service request is established to reflect the instance of the selection from the service provider list. If selectable by rotation, then this triggers the rotation to the next resource in the rotation. The rotation occurs regardless of the resources ability to

respond.

Sample Requirements

In order to support the *Enter and Update Supplemental Service Record* function, the CAD system:

- [Shall/Should] provide the ability to create a record of the supplemental service request.
- [Shall/Should] accommodate selection from the provided list either at random, by geographic proximity to the site of need, or by rotation.
- [Shall/Should] trigger the next provider in the rotation, when selected by rotation and upon creation of the record
- [Shall/Should] process the rotation regardless of the requested resource's ability to respond.

Relevant Technical Standards / Guidelines

- None at this time (see [Section 1.5](#) for information on pending updates).

7 INCIDENT DISPOSITION

Incident disposition addresses those CAD system activities related to the closing of an incident including: assigning case numbers, entering an incident disposition, and transferring the call data to one or more RMS.

Operational Examples

- An incident will be closed when the units at the scene have completed the assignment, have provided the dispatcher an event/unit disposition (if required by agency policy) via voice, MDC transaction, or other CAD accessible application. The CAD CFS event is updated with disposition information. Depending on the agency's procedure, the primary unit may close the CFS event with a disposition or status. The CFS event is updated by a transaction performed by the dispatcher and/or MDCs to record the unit status and close the incident if the data received indicates that all units have completed their assignment related to the incident and no resources remain assigned to the incident. The incident will be classified with a specific disposition, generally provided by the primary unit. Depending on agency policy, secondary units sometimes provide one or more dispositions related to their involvement. Some agencies do not require any unit to provide a disposition and the event is closed when the last unit has been cleared from the event.
- When an incident is closed, information collected during by the CFS event may be automatically transferred from the CAD system to the RMS. Any updates made by the CAD operators on reopened events may be automatically transferred to the RMS, subject to agency policies.
- In instances where a duplicate CFS event has been created and is identified, one CFS event is disposed of (closed) and is cross-reference to the original CFS event. The CFS events will be linked for future retrieval purposes.

7.1 Determine Incident / Event Status



The incident will remain open and monitored. The status of the event may change as the situation is resolved. The system should provide the opportunity to change event status to the CFS event record as the situation evolves or a resolution is achieved. The optional MDC interface

should allow the field user to enter a CFS event disposition that will update the CFS event in CAD and make that data available to the RMS.

Sample Requirements

In order to support the *Determine Incident / Event Status* function, the CAD system:

- *[Shall/Should]* provide the ability to change the event status as the situation evolves or a resolution is achieved.

The MDC interface:

- *[Shall/Should]* allow the field user to enter one or more event dispositions.
- *[Shall/Should]* allow the field user to update the CFS event in CAD and make that data available to the RMS.

Relevant Technical Standards / Guidelines

- None at this time (see [Section 1.5](#) for information on pending updates).

7.2 Utilize Incident Management



If an incident is in progress, then the CFS event is managed by continually updating the CFS event with any additional information reported by callers, other dispatchers or field units on scene. The resource recommendations may be revised based on additional information and may be added to or reassigned. The CAD system has the ability to dynamically update the CFS event with notations, updates, status changes, notifications, and make that data available for transfer to an RMS.

Sample Requirements

In order to support the *Utilize Incident Management* function, the CAD system:

- *[Shall/Should]* have the ability to dynamically update the CFS event with notations, updates, status changes, and notifications.
- *[Shall/Should]* make the updated CFS data available for transfer to an RMS.

Relevant Technical Standards / Guidelines

- None at this time (see [Section 1.5](#) for information on pending updates).

7.3 Determine Report Functionality



There are frequent needs to report CFS or summary CAD data outside of the CAD system, though specific requirements such as the data elements and timeliness may vary. Some examples are the National Incident-Based Report System (NIBRS), NFIRS, the National EMS Information System (NEMSIS) report, Uniformed Crime Report (UCR), or an electronic patient care report application. Guidelines are defined by agency policy, and are based upon a combination of incident type and incident disposition. The system should provide the ability to automatically transfer relevant CFS event data to an external reporting system. The system should also be able to determine, based upon incident type and/or disposition, whether an agency report is required.

If the incident is reportable, then the assignment of an incident number from the RMS may occur when the incident number is sent back with CFS event data to the RMS from the CAD system. CAD systems may accommodate either a push or pull of incident data from/to the RMS.

Sample Requirements

In order to support the *Determine Report Functionality* function, the CAD system:

- *[Shall/Should]* provide the ability to automatically transfer incident/event data relevant to external RMS or reporting systems.
 - *[Shall/Should]* be able to determine, based upon incident type and/or disposition, whether an agency report is required.
-

- [Shall/Should] accommodate either a push or pull of incident/event data from/to the RMS.

Relevant Technical Standards / Guidelines

- None at this time (see [Section 1.5](#) for information on pending updates).

7.4 Record Disposition



The system should provide for the CFS event to contain the disposition of the incident. This may include a narrative in addition to the disposition type.

Sample Requirements

In order to support the *Record Disposition* function, the CAD system:

- [Shall/Should] provide for the CFS event to contain the disposition of the incident.
- [Shall/Should] provide for narrative to be added giving detail to the disposition.

Relevant Technical Standards / Guidelines

- None at this time (see [Section 1.5](#) for information on pending updates).

7.5 Send Data to Records Management System



Incident history (*i.e.* complete details on closed incidents) is typically maintained in a CAD system for a period of time based on operational requirements and/or state record retention rules. The CFS event is maintained in the CAD system to provide access to that database on a series of retrieval keys and/or parameters, (*e.g.* incident/event number, location, or date/time range). Incident history applies to the complete incident (*e.g.* CFS events, initial incident information, unit assignments, status changes, imbedded inquiries and responses, triage requests and results, comments, cross-references). Everything that was recorded during the taking and handling of the incident is available to the appropriate RMS integrated or interfaced with the CAD system, depending upon their design and configuration.

Depending on operational requirements, long-term storage of CFS event history records may be relegated to an RMS or a stand-alone incident system. If so, then the incident history system is used for data look-up and information retrieval, and it may also support extended statistical analysis processes based on types of events, response times, incidents by area, date/time, and so on. Because of the need for statistical analysis, incident history data needs to be structured to facilitate identifying specific types of data. This data should be made available to the appropriate RMS.

Sample Requirements

In order to support the *Send Data to Records Management System* function, the CAD system:

- [Shall/Should] provide the ability to exchange all CFS event information with an RMS.

Relevant Technical Standards / Guidelines

- None at this time (see [Section 1.5](#) for information on pending updates).
-

7.6 Assign Agency-Specific Report Numbers



If a report is required, then the CAD system will assign an *agency-specific report (i.e. case) number*, in addition to the CAD CFS event number, before the CFS event data is transferred to the RMS. This may happen at any time prior to sending the report, but will most likely be sent after the

determination. The report number may be assigned from a table of incident numbers maintained in the CAD system in coordination with the RMS. Some RMS use the CAD-assigned event/system number as the report incident/case number. Department policies in this area are supported by the CAD system.

Sample Requirements

In order to support the *Assign Agency-Specific Report Numbers* function, the CAD system:

- *[Shall/Should]* assign an agency-specific report (*i.e. case*) number—if a report is required, and if required by agency policy—in addition to the CAD incident/event number, before the CFS event data is transferred to the RMS.
- *[Shall/Should]* allow for both the CAD CFS Event Number and the Agency Report Numbers to be fully configurable (*e.g.* "1 to n," "mmddyyxxxx," "mmddyyhhmmssxxx," "FY12xxxxxx," "2012-mmdd-xxxx").

Relevant Technical Standards / Guidelines

- None at this time (see [Section 1.5](#) for information on pending updates).

8 BUSINESS FUNCTION: CAD SYSTEM ADMINISTRATION

System administration is a core function of a CAD system. The various administrative functions and capabilities described below are required to keep the CAD system current and operational. Some of these administrative functions and capabilities should be completed on a daily or weekly basis; others are completed according to a predefined schedule; while others are only completed on an as needed basis. Since these CAD administrative functions and capabilities are frequently used by non-technical personnel, they should be implemented in the CAD system with an ergonomically structured GUI¹⁴ so they can be easily accomplished.

Operational Examples

- Install and monitor the operating system (OS) for CAD Servers
- Install server OS upgrades and reinstall OS in event of server failure
- Review system logs and security logs
- Maintain server scripts
- Test disaster recovery
- Develop, maintain and provide workstations and MDCs with approved system images
- Ensure appropriate security and user permissions by agency and sub-group are identified and applied to the CAD system environment
- Perform patch management and service patch updates
- Conduct OS patch and service pack testing and deployment for servers
- Test, install and upgrade CAD antivirus releases and patches
- Develop, maintain and document CAD software configuration files
- Test and certify changes to baseline CAD configurations
- Authorize codes change migration to production via change management process
- Notify end users and migrate CAD updates to production environment
- Reference interface details workbook
- Monitor operational state of CAD Interfaces
- Manage and maintain CAD databases to include upgrades and patches
- Manage and maintain CAD databases and scripts
- Provide data for the CAD system ensuring currency, accuracy, integrity, and consistency
- Develop business rules for each data element or class of data provided for use in the CAD system

¹⁴ A GUI refers to a modern, program/application interface that takes advantage of the computer's graphics capabilities to make the program easier to use. Well-designed GUIs free the user from learning complex command languages. A true GUI includes standard formats for representing text and graphics. Because the formats are well-defined, different programs that run under a common GUI can share data through cut and paste and other simple operations. Microsoft Windows is an example of a standards-based GUI.

- Act as custodian for all data assets provided for use in the CAD system
- Provide end user assistance for password reset requests
- Set application permissions settings
- Application-specific account activation/modification (*i.e.* capture account request, collect end user and authorization information)
- Application-specific account activation/modification (*i.e.* gain approvals per city/county/state processes; implement account changes; update audit information)
- Re-install applications on failed systems
- Perform routine server maintenance tasks
- Monitor server capacity, performance and reliability
- Ensure proper backups of system volumes

Whenever a new street is built or a response area changes within the geographic area for which a CAD system is deployed, the geofile used by the system should be updated to reflect the changes.

Confidential information is often processed and disseminated by the CAD system, and the system's security parameters should be continuously monitored and updated to ensure confidential data is properly handled and stored. In order to meet legal obligations and to support post incident analysis, all transactions performed by the CAD system and its users should be logged in a secure, confidential manner.

The CAD system's configuration parameters should be routinely updated to reflect changing dispatch policies, added or modified emergency units/apparatus and personnel, and other changes that occur in the dispatch environment.

Many of a CAD system's functions, such as the available incident types, field resource and apparatus statuses, are controlled by data stored in the CAD system's tables. Technically, these are describing database administration functions and, depending on the size of the jurisdiction, can be a separate responsibility from the *system* administrator. Techniques and procedures should be available in the CAD system to update these tables to keep them current with changing policies, operational procedures, resources and units/apparatus, and other changes in the system's environment.

Procedures, equipment and facilities are available to support emergency call receipt and dispatch in case the dispatch center should be evacuated and dispatch operations relocated to a different facility. There can be many reasons to relocate the PSAP, including a hazardous chemical spill in the vicinity of the dispatch center, noxious chemical release in the dispatch facility, or the complete loss of power or communications at the dispatch center. If the CAD system should be taken off-line or becomes inoperable due to an unforeseen situation, then a facility should be available within CAD once it becomes operational again to enter incident, resource deployment, and responder actions that occurred while the CAD system was down.

8.1 Geofile Maintenance



The CAD system's geofile is used for a variety of CAD functions including:

- Validating and standardizing location and address information.
- Assigning response agencies to an incident's location.
- Determining what resources should be assigned to an incident.
- Assigning (automatically) geographic boundaries (*e.g.* agency of jurisdiction, law enforcement zones/beats, fire response zones, sectors, neighborhoods, communities, precincts) to an incident's location.
- Calculating (automatically) the shortest and/or fastest driving route to an incident, and providing driving instructions to responding units.
- Displaying computerized maps containing relevant dispatch information.
- Determining the nearest confirmable address in the vicinity of a wireless emergency call.
- Identifying neighboring addresses as containing information of interest to event responders.

The CAD system's geofile should be updated to reflect changing conditions in the field. Typical changes that require a geofile update include:

- New street constructions
- Response agency boundary realignments
- New site/structure construction
- New and changing Landmarks (*e.g.* new parks, new names)
- Changes in descriptive (attribute) information stored in the geofile, including changes in attributes [*e.g.* street and landmark names, boundary IDs, address ranges of road center line (RCL) segments]

The CAD system's geofile can be maintained in three ways:

- 1) Using direct tools available within the CAD system (given the appropriate user permissions);
- 2) Uploading and/or converting a GIS-maintained set of geospatial datasets into the CAD system's internal geofile; and,
- 3) Uploading and/or converting (under NG9-1-1) the i3-compatible geospatial dataset from the appropriate Spatial Information Function (SIF).

Since the geofile is the basis for many CAD system decisions and functions, it is critical that the geofile is continuously monitored and updated on a timely basis.

NG9-1-1 emergency call routing, response agency assignment, call transfers, and other functions are performed through the use of GIS information. In order to avoid confusion and to minimize errors, the CAD system and the NG9-1-1 system should be using the same source of GIS data.

Typical Geofile

The typical CAD geofile contains *points* (*addresses*), *lines* (*RCLs*) and *polygons* (*relevant boundaries*), as well as metadata comprised of attribute information, including address ranges for each street segment and structure/site locations with their associated addresses.

FIGURE 3. TYPICAL CAD GEOFILE

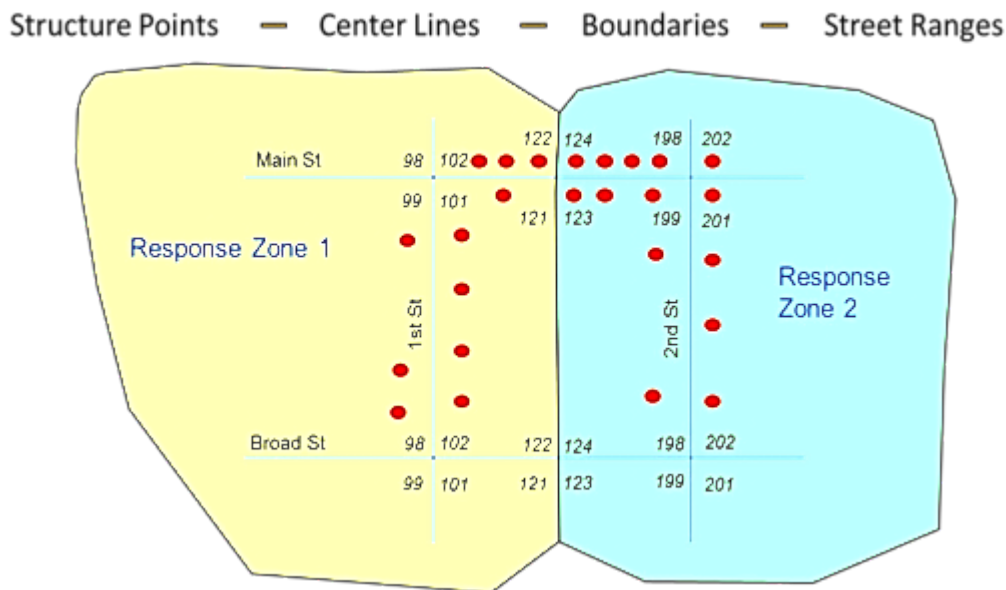

Sample Requirements

In order to support the *Geofile Maintenance* function, the CAD system:

- *[Shall/Should]* validate all locations entered into or processed by the CAD system against the CAD system's geofile.
- *[Shall/Should]* provide an interactive, GUI-based address matching tool for assisting users to determine the location of incidents that do not have an exact geofile match for their initially-entered location.
- *[Shall/Should]* be capable of determining X,Y coordinate values that represent the location of incidents whose locations have been validated.
- *[Shall/Should]* be capable of displaying coordinates anywhere on the map with mouse over.
- *[Shall/Should]* support coordinate-based operations including X,Y, Lat/Lon, and USNG.
- *[Shall/Should]* make possible integration of the CAD system's geofile with Global Positioning Satellite (GPS), AVL, and Automatic Person Location (APL) systems.
- *[Shall/Should]* support X,Y coordinate-based geographic searches for such things as nearby hazardous materials, duplicate incidents, and premises information at or near an incident's location.
- *[Shall/Should]* be capable of importing geographic boundary information (e.g. station boundaries, jurisdictional boundaries, reporting districts, response zones, neighborhoods, precincts) from GIS and other geographic data sources.
- *[Shall/Should]* be capable of importing topologically-structured street networks and other linear features (e.g. rivers, streams, utility right of ways, bus routes) from GIS and other geographic data sources.

- *[Shall/Should]* be capable of importing point data (e.g. landmarks, parcel address points, business locations, retail store address points, fire hydrants) from GIS and other geographic data sources.
- *[Shall/Should]* be capable of importing other types of geographic data (e.g. park boundaries, rectified aerial photography, trailer parks, apartment complexes) from GIS and other geographic data sources.
- *[Shall/Should]* include location databases such as hazards, general premises information, street closures, and other user-definable GIS type data.
- *[Shall/Should]* support parcel-level GIS information and use this information for address/location validation.
- *[Shall/Should]* support multiple layers of information; for example, the storage of building footprints, aerial photographs and other images (i.e. pictures of specific buildings) that are associated with specific areas and addresses.
- *[Shall/Should]* maintain the CAD system's geofile while the system is live and operational.
- *[Shall/Should]* support boundary assignments (i.e. determining the response zone and jurisdiction for each incident) in real time by processing the incident's X,Y coordinates against the RCL and/or address point file, and the appropriate boundary files.
- *[Shall/Should]* support duplicate incident checks based upon the location of the incident.
- All incidents located within the CAD system's duplicate incident search radius *[Shall/Should]* be checked as potential duplicates.
- *[Shall/Should]* should meet i3 standards and functions in order to comply with NG9-1-1 requirements.
- *[Shall/Should]* include interactive tools for validating the accuracy and completeness of the geofile.
- *[Shall/Should]* be able to support different search distance criteria for different types of incident situations and hazards (e.g. a search radius of 300 feet will be used for hazardous conditions, and a search radius of 1,320 feet will be used to identify potentially duplicate incidents).
 - CAD system administrators *[Shall/Should]* be able to modify these search distance parameters.
 - CAD users *[Shall/Should]* have the ability to select the unit of measurement necessary (feet versus meters).
- *[Shall/Should]* generate an audible and/or visual alert when any potential duplicate incidents are identified.
- *[Shall/Should]* include the capability for manually editing and entering any geographic data required by, or imported into, the system's GIS (given the appropriate user permissions).

Relevant Technical Standards / Guidelines

- NENA 08-003 Functional and Interface Standards for the NENA i3 Solution – <http://www.nena.org/?page=Standards>

8.2 Security



Sufficient security should be available within the CAD system to prevent unauthorized access to system modules and data. Confidential, tactical and life critical information and functions are stored and available within most CAD systems. This information and functions should only be

accessed by authorized individuals.

CAD system security typically involves establishing a set of roles (*i.e.* security groups) within the system and enabling a set of system access privileges for each role. System users are assigned to a role, which then establishes their credentials and permissions within the system. Alternately, each user may individually be assigned CAD system access privileges.

Since Criminal Justice Information Services (CJIS) data may be accessed by CAD system operators, the CAD system should meet CJIS security requirements. CJIS security policies will soon require two-factor authentication (*e.g.* user ID and password plus biometric identifications), which means that most CAD systems will eventually be required to use two-factor authentication prior to enabling CAD operators to use the system.

Sample Requirements

In order to support the *Security* function, the CAD system:

- *[Shall/Should]* employ data security measures that are compliant with applicable state and federal security standards.
- *[Shall/Should]* employ data encryption that meets CJIS security policy standards for any exchange or transmittal of CAD data between remote devices and CAD system servers.
- *[Shall/Should]* provide appropriate safeguards to ensure that only authorized devices and users are allowed access to the CAD system and stored information.
- *[Shall/Should]* provide a security profile to control individual user access to the various modules, applications, functions, features, and data available within the CAD system.
- *[Shall/Should]* provide security to ensure that fire and EMS personnel do not have access to law incidents when CJIS data is restricted to only law enforcement user access.
- *[Shall/Should]* meet CJIS Security Policy requirements.
- *[Shall/Should]* validate each user's credentials through a mandatory logon process before being granted access to any functions or data available within the CAD system.
- *[Shall/Should]* enable a user replacing an existing user to quickly log off the existing user and logon without the need to exit from CAD or re-start the CAD application (*i.e.* when two-factor authentication does not apply.)
- *[Shall/Should]* enable system administrators to create and maintain a centralized and indexed database containing information about each system user, including their unique user ID, password, contact information, and security profile.
- *[Shall/Should]* enable system administrators to define individual user access privileges and assign them to security groups.
- *[Shall/Should]* provide a method for authorized users to reset a user's password.

- *[Shall/Should]* associate the user ID and workstation ID with all CAD system transactions, including data entry and report generation.
- *[Shall/Should]* limit access to the centralized user security database to only specifically authorized users.
- *[Shall/Should]* establish security profiles that are assigned to individual users or user groups based on personnel classifications (e.g. call taker, dispatcher, system administrator, supervisor).
- *[Shall/Should]* prohibit deletion of any data entered into a CFS event.
- *[Shall/Should]* provide application and module level security that enables certain users to access specific CAD system functions and application modules, while keeping other users from accessing these same functions and modules.
- *[Shall/Should]* provide data entry form security that enables certain users to access specific data entry forms, while keeping other users from accessing these same data entry forms.
- *[Shall/Should]* provide record type security that enables certain users to access specific CAD system record types, while keeping other users from accessing these same record types.
- *[Shall/Should]* provide transaction level security that enables certain users to access specific transaction types (e.g. criminal history queries to NCIC), while keeping other users from accessing these same transaction types.
- *[Shall/Should]* provide data field level security that enables certain users to access specific CAD data fields, while keeping other users from accessing these same data fields.
- *[Shall/Should]* facilitate the use of unique user IDs and passwords to control CAD system access and privileges.
- *[Shall/Should]* be capable of using biometric identification (e.g. thumb print identification, retinal ID) to control system access and privileges.
- *[Shall/Should]* provide a “single entry” to enable logons to multiple authorized systems that are available through the system (e.g. NCIC, Nlets).
- *[Shall/Should]* limit access to system functions and data by physical device (e.g. PCs, terminals), as well as by user ID.
- *[Shall/Should]* have the capability to automatically log-off CAD workstations based on inactivity periods set by the system administrator for specific user groups, users and workstations.
- *[Shall/Should]* provide the ability to “lock out” a user after a system administrator defined number of failed attempted logons.
- *[Shall/Should]* require users to change their individual password after a system administrator configurable time limit for use of the same password expires or a set time period (e.g. 90 days).
- *[Shall/Should]* provide the ability for individual system users to change their passwords.
- *[Shall/Should]* provide the capability for individual user name change (e.g. getting married) and *[shall/should]* keep a link to historical data.

Relevant Technical Standards / Guidelines

- None at this time (see [Section 1.5](#) for information on pending updates).
-

8.3 Logging



In order to be able to meet post-incident analysis and legal requirements, **all** CAD transactions should be logged in the system's transaction audit database, including transactions dealing with:

- Incidents
- Resource statuses, locations, and usage
- System administrative functions
- Geofile updates and changes
- System alerts and notices and users actions related to the alerts and notices
- User actions, including printing, viewing, editing, and deleting existing or entering new information into the system
- Queries
- Reports
- Security violations and attempted breeches
- System error messages and users actions related to the error messages

Access to the CAD system's transaction audit database should be limited to users that are specifically authorized to view transaction audit information. The transaction audit database should be searchable by authorized users.

Sample Requirements

In order to support the *Logging* function, the CAD system:

- *[Shall/Should]* include a transaction audit database that contains all system transactions and that includes the logon identification (*i.e.* user ID and workstation ID), date and time stamp, transaction type, contents before ID, and contents after the transaction completes.
- *[Shall/Should]* enable system administrators to turn the transaction audit log function on and off by application module, transaction type, specific data entry form(s), specific tables and data fields within tables, individual users, user groups, and various combinations of these factors.
- *[Shall/Should]* enable authorized system users to search the transaction audit database by date and time ranges, by application module, transaction type, specific tables and data fields within tables, specific data entry forms, individual users, user groups, workstation ID, and by various combinations of these factors.
- *[Shall/Should]* enable authorized system users to create formatted reports and/or export the results of transaction audit database queries and searches.
- *[Shall/Should]* enable authorized system users to generate statistical reports on transactions contained in the transaction audit database for all users, a subset of users and/or user groups, for a specified date and time range, and for various combinations of these factors.
- *[Shall/Should]* prohibit any changes to the contents of the CAD transaction audit database.

The CAD system's CAD transaction audit database:

- *[Shall/Should]* store all transactions completed on open/active incidents, including the transaction's date and time stamp, the user and workstation ID performing the transaction, and the before and after results of the transaction.

- *[Shall/Should]* store all system messages, including the message's date and time stamp, the user and workstation ID sending and receiving the message, and the message contents.
- *[Shall/Should]* store transaction information associated with all CAD configuration parameters and files, including any time a user views, prints, edits, ads, or deletes the configuration parameters and/or CAD system configuration file records.
- *[Shall/Should]* should capture the messages and associated information (*e.g.* date and time stamp, user ID, workstations ID) of user and system generated queries to interfaced system and databases (*e.g.* NCIC, Nlets).
- *[Shall/Should]* should capture the date, time and user ID associated with previous incident history access.
- *[Shall/Should]* should capture transaction information associated with all CAD security transactions, including any time a CAD user views, prints, edits, ads, or deletes the security information within the CAD system.
- *[Shall/Should]* store transaction information associated with all CAD system modifications completed by system administrators, including administrator user ID, date/time of modification, modification made, and table value prior to the completed modification.
- *[Shall/Should]* store the date, time, workstation ID, and user ID associated with unsuccessful sign-on attempts.

Relevant Technical Standards / Guidelines

- None at this time (see [Section 1.5](#) for information on pending updates).

8.4 Configuration



The CAD system contains configuration parameters that enable it to be tailored to meet the requirements of the agencies using it rather than having to be customized to meet those requirements. The CAD configuration parameters used to tailor the system are only accessible by specifically authorized CAD system administrators. CAD configuration options are flexible and cover most, if not all, of the various items that can be tailored in the CAD system including:

- Establishing the types of agencies and their unique parameters (*e.g.* fire, law enforcement, EMS, fire and EMS) that will be included in the system.
 - Entering and modifying the various types of resources that will be used or dispatched by the system.
 - Defining the statuses that can be assigned to resources that will be used or dispatched by the system.
 - Turning timers on and off and setting their timing parameters (*e.g.* configuring a timer that monitors how long incidents remain in the pending incident queue without being assigned any resources and causes CAD to notify a supervisor or raise the priority of incidents if the timer is exceeded; configuring officer safety check timers).
 - Establishing the type of incidents, priorities, and disposition codes that will be available in the system.
-

- Establishing dispatch policies for each incident type and agency in the system.
- Setting up the formats of agency case report numbers issued by the CAD system.
- Establishing mutual and automatic aid agreements and their impacts on dispatch policies.
- Establishing deployment and response plans.
- Configuring default report formats and contents.
- Configuring system alerts and their formats.
- Establishing and modifying keyboard function actions.
- Establishing workflow parameters.
- Establishing workstation and user preferences (e.g. color, font, window locations, display sort orders, tab orders).

CAD configuration parameters need to be routinely updated or modified to keep abreast of evolving technology and operating procedures. GUI-based tools should be available to authorized system administrators to easily update the CAD system's configuration parameters. It should not require taking the CAD system offline in order to change or activate changes in CAD configuration parameters.

Sample Requirements

In order to support the *Configuration* function, the CAD system:

- *[Shall/Should]* enable authorized system administrators to configure the CAD system to meet the requirements of the agencies using the system by creating and modifying CAD configuration parameters.
- *[Shall/Should]* enable authorized system administrators to modify CAD configuration parameters without the requirement for programmer or other support from the manufacturer of the CAD system.

CAD configuration parameters:

- *[Shall/Should]* include functionality for table driven and directly modifiable functionality by authorized system administrators.
 - *[Shall/Should]* include functionality for interactive, menu-driven, GUI-based tool that allows authorized administrators to easily update and modify parameters.
 - *[Shall/Should]* include functionality for on-line help that lists all of the available options for a configuration parameter, and a description of the impacts resulting from changing the parameter to each of its available options.
 - *[Shall/Should]* include functionality for modifications to CAD configuration parameters when the CAD system is active without having to shut the entire CAD system down or restart it.
 - *[Shall/Should]* include functionality for modifying agency and user specific workflows, such as when and under what circumstances a CFS event is automatically routed from a call taker to a dispatcher and which users (e.g. call takers, dispatchers, supervisors) receive system routed CFS events.
 - *[Shall/Should]* include functionality for specifying the agencies that will be included in the CAD system, along with their attributes (i.e. fire department, volunteers, law enforcement agency).
-

- *[Shall/Should]* include functionality for specifying and modifying the type of resources available in the system.
- *[Shall/Should]* include functionality for specifying the incident types that will be processed by the system.
- *[Shall/Should]* include functionality for entering and modifying dispatch policies that specify the type of resources that are dispatched to specific incident types.
- *[Shall/Should]* include functionality for configuring different system dispatch policies for each incident type, priority and agency using the system.
- *[Shall/Should]* include functionality for specifying the type of alerts and timers available in the system and their specific attributes (e.g. on/off, time interval, triggers, display features).
- *[Shall/Should]* include functionality for entering and modifying the type of dispositions, priorities, and other CFS event related parameters of the CAD system.
- *[Shall/Should]* include functionality for specifying the starting point and formats of case numbers created by the CAD system for each agency using the system.
- *[Shall/Should]* include functionality for specifying the sort order, layout, color, font, and other appearance and operational attributes of the CAD system's windows and menus.
- *[Shall/Should]* include functionality for modifying the look and feel of CAD workstations.
- *[Shall/Should]* include functionality for modifying the look and feel of the tactical map display available in the system (e.g. setting up the graphic information appearing at different zoom levels, predefined zoom levels for different incident types, icons).
- *[Shall/Should]* include functionality for modifying the display and functional characteristics of CAD system queues (e.g. pending incident queue, incident queue, active incident queue, stacked incidents queue).
- *[Shall/Should]* include functionality for modifying the display and functional characteristics of the CAD system's resource recommendations.
- *[Shall/Should]* include functionality for modifying the display and functional characteristics of interfaced systems and gateways (e.g. 9-1-1 call interfaces, paging and other responder alerting interfaces, NCIC and other criminal database interfaces, mobile computer system).

Relevant Technical Standards / Guidelines

- None at this time (see [Section 1.5](#) for information on pending updates).

8.5 Table Maintenance



The flexibility needed in a CAD system requires that the data used to support all CAD functions and operations be maintained in tables that can be changed by the agency. Each department will have its own set of procedures that should be followed with regard to table maintenance.

In addition, the CAD system should be flexible enough to allow the system setup to reflect the procedures at the time the system is initially installed, and to be changed when such procedures change.

Procedures for performing CAD table maintenance are typically defined and maintained in a separate document or they may be available for reference online as a CAD help file.

Requirements for CAD geofile maintenance are found in '[Section 8.1 Geofile Maintenance](#)' and are, therefore, are not addressed here.

Sample Requirements

In order to support the *Table Maintenance* function, the CAD system:

- *[Shall/Should]* include CAD tables that are maintained using entry windows.
- *[Shall/Should]* include CAD table maintenance entry windows that have context-sensitive, field-level help.
- *[Shall/Should]* enable changes made to CAD tables to become immediately effective and *[shall/should]* not affect overall CAD system availability nor require any CAD system down time.

This does not preclude the refresh of individual workstations or other CAD devices as required by the CAD manufacturer.

- *[Shall/Should]* allow agencies to define additional data elements based on their operational requirements.
- *[Shall/Should]* provide the ability for tables to be defined to support the maintenance of the following CAD objects, including, but not limited to:
 - Agencies
 - BOLOs, including location, person, and vehicle
 - Clearance/disposition codes
 - Hazards
 - Hydrants
 - Incident/event types
 - Fire Stations
 - Memos
 - Messages (*e.g.* canned, scheduled)
 - Notifications
 - Personnel
 - Rosters
 - Run cards/response plans
 - Service types (*i.e.* law enforcement, fire, EMS)
 - Skills (personnel)
 - SOPs
 - Units
 - Unit attributes (*e.g.* ALS, BLS, Hurst tool)
 - Unit statuses (*i.e.* dispatched, en route, arrived, cleared)
 - Unit Types (*e.g. i.e.* patrol car, motorcycle, engine, ladder, pumper)
 - Vehicles

Relevant Technical Standards / Guidelines

- None at this time (see [Section 1.5](#) for information on pending updates).
-

8.6 Communication Center / PSAP Relocation



Relocation could be the result of a major incident rendering the existing location unusable, or relocation involving a new location during a remodel of the existing location. The support of an incident that requires that the dispatch center be moved to an off-site secure location should include a hardware system and network connectivity that will support the creation of an off-site, real-time backup server at the relocated communications center. Items that should be considered include: 9-1-1 lines, law enforcement and fire/EMS business lines, fire alarm circuits, logging/recording of phones and radio, dispatcher radio consoles, computer aided dispatch consoles, network, uninterrupted power system (UPS), mapping, and other systems. Relocation of all these items should occur while providing uninterrupted coverage.

Sample Requirements

In order to support the *Communication Center / PSAP Relocation* function, the CAD system:

- [Shall/Should] meet PSAP industry best practices and CJIS requirements.
- [Shall/Should] account for replacement or the movement of any necessary existing equipment including base computers, terminals, network, and personnel.
- [Shall/Should] account for a data-backup plan.
- [Shall/Should] account for coordination of external inputs to the CAD system from third-party vendors (e.g. telephone, data, 9-1-1) for a minimal loss of functionality.
- [Shall/Should] provide for access to a copy of the production system through the backup or disaster recovery environments.

Relevant Technical Standards / Guidelines

- None at this time (see [Section 1.5](#) for information on pending updates).

8.7 CAD Catch-Up



CAD catch-up is the ability to recover missed information due to the interruption of CAD services, allowing the agency to enter activity data performed during the interruption of service; for example, a hardware failure of the CAD system causes the entire system to be inoperable for a few hours, and written dispatch call-taking is established. Once the system is restored, all CAD information would be manually entered and times updated for correct reporting. Since the times captured during the CFS event creation would be several hours after the event, the entering individual can manually update the CFS event times.

Sample Requirements

In order to support the *CAD Catch-Up* function, the CAD system:

- [Shall/Should] have the ability to manually open and create a CFS event sheet.
 - [Shall/Should] provide the ability to log the entering individual's information and time of entry.
-

- *[Shall/Should]* provide the ability for all information to be entered without any restrictions, and times/dates changed to reflect the actual time that notice of the CFS event was received.
- *[Shall/Should]* denote the manually-entered CFS event so there is a record that the CFS event was not entered when it was actually received.
- *[Shall/Should]* provide ability to manually designate the “starting” incident number (*i.e.* the last incident +1 for the starting number once the system is restarted).
- *[Shall/Should]* allow for simultaneous automatic and manual entry without degradation.
- *[Shall/Should]* include all the information in back entered records that a live incident/event sheet should require.

Relevant Technical Standards / Guidelines

- None at this time (see [Section 1.5](#) for information on pending updates).

9 SYSTEM FUNCTIONS

For the purposes of this document, *system functions* refer to internal functionality. Some of these are seamless to the end user, while some are routine. Regardless, they are all integral parts to a CAD system and provide critical functions and/or capabilities.

Operational Examples

- Law enforcement is responding to a domestic at a particular address. The CAD system alerts the operator and, possibly, the responding unit via MDC, of previous calls for service at that address, outstanding warrants for persons living at that address, and other hazards recorded at that address previously (e.g. vicious dogs, hazardous materials).
- Some CAD operators prefer using a command line, while others like the mouse – the CAD system handles both.
- The CAD system records items like time stamps and individual key strokes.

9.1 Notifications



Law enforcement, fire, and EMS functionality requires additional enhanced paging, text-based alerting, SMS, MMS, and other messaging. CAD systems have the ability to associate notifications with specific incident types and locations, by time of day and day of week, to

individuals or groups; for example, a fire in a federal building may require notification to a staff chief, or a shooting may generate an automatic notification to the criminal investigations supervisor. Since some staff of organizations operate on rotating schedules, the person who receives the notification may be dependent upon the shift on duty at the time of the incident.

Definitions for notification triggers support a wide variety of parameters (e.g. incident location attributes, such as: fire jurisdiction, fire zone, fire district, fire battalion, fire first due area, law enforcement precinct, law enforcement beat, assigned unit, assigned unit jurisdiction, incident type, response type, incident category, incident status, alarm level, incident milestone/benchmark, incident jurisdiction shift on duty, assigned unit jurisdiction shift on duty).

Some CAD systems may be able, either internally or through an interface to a third-party application, to monitor EMS system loading and dispersal and trigger notifications when pre-configured thresholds are met.

Sample Requirements

In order to support the *Notifications* function, the CAD system:

- [Shall/Should] enable the system administrator to define the rules for automatic CFS event notifications.
 - [Shall/Should] provide the ability to create messages that are retained in the system and sent at pre-specified times.
 - [Shall/Should] provide the ability to maintain a log of all messages processed by the system.
 - [Shall/Should] allow the user to send and store messages to other users, groups, positions, or mobile devices.
-

- [Shall/Should] allow a message to be sent to multiple recipients and/or groups.
- [Shall/Should] log all sent messages.
- [Shall/Should] provide the ability to create and maintain automatic reminders of scheduled activities (e.g. radio tests):
 - Daily
 - Weekly
 - Monthly
 - Annually
 - User-defined (e.g. 30 minutes, 15 minutes, first day of the month)
 - Multiple activities or reminders per time slot

Relevant Technical Standards / Guidelines

- None at this time (see [Section 1.5](#) for information on pending updates).

9.2 Contact List



Dispatchers may be required to place outbound phone calls or pages to individuals or groups of individuals that are not assigned to a unit. The *contact list* function allows the creation, search and maintenance of such contacts and their contact information. In some cases, the contact list will be interfaced to the phone system to create a point-and-click capability for outbound calling. This would include call-back and overtime lists to cover vacancies and extreme emergencies.

Sample Requirements

In order to support the *Contact List* function, the CAD system:

- [Shall/Should] allow a message to be sent to multiple recipients and/or groups.
- [Shall/Should] be able to log all sent messages.
- [Shall/Should] provide an emergency contacts list, to include:
 - Contact name
 - Street address
 - City
 - State
 - Zip
 - Telephone numbers
 - Relationship
 - User-defined/configurable fields

Relevant Technical Standards / Guidelines

- None at this time (see [Section 1.5](#) for information on pending updates).

9.3 Premises Information / Hazards



This capability allows for the CAD system to appropriately provide information specific to a particular location or premises. The alert

information can be manually entered, based on previous incidents, and/or provided by an interface to another RMS (*i.e.* law enforcement RMS). Examples of premises hazards information can include:

- Hazardous or flammable chemicals on site (*i.e.* type and quantity)
- Resident has outstanding warrant, history of violence
- Aggressive dogs on site
- Locations of special or critical equipment (*e.g.* fire alarm panels, automatic external defibrillators, and sprinkler shut off valves)
- Locations on the list of Critical Infrastructure/Key Resources (CI/KR)

This capability should also include temporary hazards, such as holes in floors, buildings under renovation, and restricted access situations. EMS premises information may also include patient history, such as medical conditions (*e.g.* on oxygen), combative patients, and patients requiring additional staffing resources because of size. An alternative solution is to provide the ability to attach other data sources (*e.g.* electronic documents, PDF, WAV, JPEG, and other files) to the CAD map. Premises information is not limited to specific addresses, as it may also be applicable to a geographic area.

Sample Requirements

In order to support the *Premises Information / Hazards* function, the CAD system:

- *[Shall/Should]* provide the ability to enter a premises location by address, cross street or latitude/longitude.
 - *[Shall/Should]* provide the ability to capture, maintain or interface to specific premises information types for operators:
 - Hazardous materials
 - Hazardous conditions
 - Lock codes
 - Dangerous animals
 - Handicap
 - Emergency contact information
 - Unit safety
 - Warrants
 - Alarms
 - Protective Orders, Sexual Offenders
 - Fire Pre-plans
 - Other user-defined premises fields/information
 - Electronic attachments (*e.g.* images, files)
 - *[Shall/Should]* provide the ability to automatically create (*i.e.* upon closing of an incident) premises history based on pre-determined criteria.
 - *[Shall/Should]* provide the ability to define valid date ranges for time-limited premises information at a given location (*i.e.* information valid between start date and end date), and to notify supervisor of pending expiration dates.
 - *[Shall/Should]* provide the ability for supervisors to delete premises information for a given address or location based on expiration date and/or time of record, with prompted review prior to deletion (*i.e.* minimum of five years, on-line storage).
-

- [Shall/Should] provide the ability to define criteria for automatic premises information purges and activate or deactivate this feature.
- [Shall/Should] provide the ability to verify that premises warning or hazard information has not been affected by changes to the geofile.
- [Shall/Should] provide the ability to view premises information for a specific suite/apartment/unit, or to view all premises information for an entire building.
- [Shall/Should] provide the ability to automatically embed premises information into the event history at the time the event is created.
- [Shall/Should] create a permanent record of the premises information in the event history.
- [Shall/Should] provide (or interface to) a “cautions” file to contain information pertaining to dangerous individuals possibly residing at that location or near proximity, and exceptional persons at the location, such as an emotionally disturbed person.
 - This [Shall/Should] include a caution type category and free form narrative.
 - The caution type [Shall/Should] be searchable.

Relevant Technical Standards / Guidelines

- None at this time (see [Section 1.5](#) for information on pending updates).

9.4 Communications Center / Public Safety Answering Point Standard Operating Procedures



The CAD system provides the ability to store and easily retrieve SOPs for the PSAP. Many responses to incidents require actions that are not unit-based responses, and, thus, may not be part of a designated response plans. Nonetheless, they are important items that need to be executed.

Depending on the agency, geographic area, incident type, and alarm level, the dispatcher may be required to complete specific tasks; a user may be asked to perform one task (e.g. place one phone call to a specific agency) or there may be multiple tasks (e.g. place two notification phone calls: one to a utility company and one to an agency). An SOP tool prompts the user to ask for additional information, perform certain tasks, or relay critical information to responding units or other responders. Retrieval of relevant SOPs should be accessible from the incident record, and should be associated with the location, incident type, unit, or special skilled personnel responding. This feature is similar to common help functionality.

Sample Requirements

In order to support the *Communications Center / Public Safety Answering Point Standard Operating Procedures* function, the CAD system:

- [Shall/Should] provide the ability to store and easily retrieve SOPs for the PSAP.
 - [Shall/Should] provide a SOP tool to prompt the user to ask for additional information, perform certain tasks, or relay critical information to responding units or other responders.
-

- [Shall/Should] provide a method where the retrieval of relevant SOPs are accessible from the CFS event information window and associated with the location, incident type, unit, or special skilled personnel responding.

Relevant Technical Standards / Guidelines

- None at this time (see [Section 1.5](#) for information on pending updates).

9.5 Agency-Specific Incident / Location / Unit Standard Operating Procedures



The CAD system is able to store SOPs that are associated with incident types, locations and/or units. These SOPs are available for viewing and/or transmitting when an associated incident type is encountered, the response is to a specific location with unique response or operational requirements, and/or specialized units are assigned to the incident. Optionally, more sophisticated functionality may include alert and check off of tasks, notifications made, or other issues capable of being tracked.

Sample Requirements

In order to support the *Agency-Specific Incident / Location / Unit Standard Operating Procedures* function, the CAD system:

- [Shall/Should] be able to store SOPs that are associated with incident types, properties and/or units.
- [Shall/Should] make these SOPs available for viewing and/or transmitting when an associated incident type is encountered, the response is to a specific location with unique response/operational requirements, and/or specialized units are assigned to the incident.
- [Shall/Should] include (optional) more sophisticated functionality (e.g. alert and check off of tasks, notifications made, or other issues capable of being tracked).

Relevant Technical Standards / Guidelines

- None at this time (see [Section 1.5](#) for information on pending updates).

9.6 Remote Access



A CAD system supports remote access by users outside of the communications center. This access includes permission-based views of CAD system data by certain workstations and/or individuals. Remote access should include security-controlled, web-based access. The system is also capable of remote access from a separate location, such as a mobile command post or a secondary location.

Sample Requirements

In order to support the *Remote Access* function, the CAD system:

- [Shall/Should] support remote access by users outside of the communications center.

- [Shall/Should] provide access that includes permission-based views of CAD data by certain workstations and/or individuals.
- [Shall/Should] provide remote access that includes security-controlled, web-based access.
- [Shall/Should] be capable of remote access from a separate location, such as a mobile command post or a secondary location.

Relevant Technical Standards / Guidelines

- None at this time (see [Section 1.5](#) for information on pending updates).

9.7 CAD Workstation-to-CAD Workstation Messaging



CAD system functionality includes short messaging from one CAD workstation to another. The agency can disable this function if desired. This functionality includes the ability to create message groups, whether they are dispatch workstations, MDCs or other communications devices.

This also includes the ability to create user definable “canned” messages for selection and distribution to other system users.

Sample Requirements

In order to support the *CAD Workstation-to-CAD Workstation Messaging* function, the CAD system:

- [Shall/Should] provide short messaging from one CAD workstation to another.
- [Shall/Should] include the ability to create message groups, whether they are dispatch workstations, mobile computers, groups within the PSAP, or other communications devices.
- [Shall/Should] enable the system administrator to disable this function if desired on an agency basis.
- [Shall/Should] log all messages.
- [Shall/Should] provide the ability to create user definable “canned” messages for selection and distribution to other system users.

Relevant Technical Standards / Guidelines

- None at this time (see [Section 1.5](#) for information on pending updates).

9.8 Incident Command Support



The CAD system supports the functions required by the NIMS and the ability to provide data to support NIMS-required reporting from an RMS. This includes the ability to track roles, tasks, and situation reports. This may either be provided directly in a CAD system or be integrated with an

external system.

Sample Requirements

In order to support the *Incident Command Support* function, the CAD system:

- [Shall/Should] be able to support the functions of the NIMS and to provide data to support NIMS-required reporting from an RMS.
- [Shall/Should] provide the ability to track roles, tasks and situation reports.
- [Shall/Should] provide NIMS functions directly or through an interface with an external system.
- [Shall/Should] interface to [insert specific application/product here] incident command software.

Relevant Technical Standards / Guidelines

- None at this time (see [Section 1.5](#) for information on pending updates).

9.9 Narrative Field “Shorthand” / Auto Text



The CAD system provides the ability to recognize character patterns and automatically fill in expanded text; for example, a dispatcher enters ‘PPE’ in a comments field and the text expands to indicate that ‘personal protective equipment’ is required on an incident. The CAD system automatically expands the shorthand into a full description and saves it into the narrative.

Sample Requirements

In order to support the *Narrative Field “Shorthand” / Auto Text* function, the CAD system:

- [Shall/Should] provide the ability to recognize character patterns and automatically fill in expanded text.
- [Shall/Should] expand (automatically) the shorthand into a full description and save it into the narrative.
- [Shall/Should] allow the agency to add agency-specific shorthand terms and their expansions.

Relevant Technical Standards / Guidelines

- None at this time (see [Section 1.5](#) for information on pending updates).

9.10 Command Line / GUI



The CAD system includes the ability to be operated via a command line entry, mouse and keyboard, or both.

Sample Requirements

In order to support the *Command Line / GUI* function, the CAD system:

- [Shall/Should] include the ability to be operated via a command line entry, mouse and keyboard, or both.

Relevant Technical Standards / Guidelines

- None at this time (see [Section 1.5](#) for information on pending updates).
-

9.11 Date/Time Stamps



CAD activities, such as status changes, task accomplishments (*i.e.* Fire Attack Initiated, Time Fire Declared Under Control, Time at Patient, Time of Contact with *Medical Control*¹⁵), and notifications, as well as many other CAD system transactions, should be “time stamped” with the time they occur and be logged by the system into the CFS event. This is important for performance metrics, QA, training, documentation, and evidentiary purposes. Original time stamps are saved, even if they are overridden. Time stamp overrides are security protected and any changes are documented on the incident, including the ID of the person performing the modification and the reason for the modification.

Sample Requirements

In order to support the *Date / Time Stamps* Function, the CAD system:

- [Shall/Should] stamp date/time and log CAD activities, such as status changes, task accomplishments (*i.e.* Fire Attack Initiated, Time Fire Declared Under Control, Time at Patient), and notifications, as well as many other system transactions and the time they occur.
- [Shall/Should] save original time stamps even if they are overridden.
- [Shall/Should] protect time stamp overrides; and, any changes [Shall/Should] be documented on the incident, including the ID of the person performing the modification and the reason for the modification.
- [Shall/Should] maintain all time stamps to be minimally accurate to the second (*e.g.* hh:mm:ss).

Relevant Technical Standards / Guidelines

- None at this time (see [Section 1.5](#) for information on pending updates).

9.12 Unit Status Transitions Matrix



Unit status transitions that do not conform to the business rules of the agency should not be permitted. If a unit has an ‘En Route’ status and is the only unit assigned to the incident, then it is not permissible to change the status of the unit (*e.g.* ‘Available in Quarters,’ ‘Available on Radio,’ or ‘Training’) unless the CFS event has been reassigned to another unit, the unit is pre-empted from the call causing the CFS event to be re-submitted to the dispatch queue, or the CFS event has been cancelled. Any unit status transition must be fully recorded/documented in the CFS event for audit purposes.

Sample Requirements

In order to support the *Unit Status Transitions Matrix* function, the CAD system:

- [Shall/Should] prohibit unit status transitions that do not conform to the business rules of the agency.

¹⁵ *Medical control* means advice and direction provided by a physician or under the direction of a physician to certified first responders, emergency medical technicians, or advanced emergency medical technicians who are providing medical care at the scene of an emergency or en route to a health care facility.

Relevant Technical Standards / Guidelines

- None at this time (see [Section 1.5](#) for information on pending updates).

9.13 Single Sign-on for CAD and CAD Sub-systems



A PSAP or secondary public safety communications center operates with multiple technology- and network-based platforms, each with their own credentialing and access rights functions. The CAD system is designed to provide a single sign-on for CAD and its integrated sub-systems. The

agency reserves the right to determine what systems, if any, can be accessed via single sign-on.

Sample Requirements

In order to support the *Single Sign-on for CAD and CAD Sub-systems* function, the CAD system:

- *[Shall/Should]* be designed to provide a single sign-on for CAD and its integrated sub-systems.

Relevant Technical Standards / Guidelines

- None at this time (see [Section 1.5](#) for information on pending updates).

9.14 Multi-Agency / Multi-Jurisdictional Capability



The CAD system provides the capability to seamlessly create multiple independent and linked incidents for each agency or jurisdiction associated to the incident without duplicating any data-entry.

The CAD system can determine the need to automatically generate multiple CFS events related to a single incident, or to transmit CAD data to external systems based on various pre-designated factors, including: CAD incident type, incident location, incident resource recommendations, or combinations of these factors.

The CAD system can support the creation of events for other agencies or jurisdictions based on dispatcher or MDC-equipped unit actions to request such services.

Sample Requirements

In order to support the *Multi-Agency / Multi-Jurisdictional Capability* function, the CAD system:

- *[Shall/Should]* have the ability to create a CFS event for user-defined multi-agency events and route the CFS event to the appropriate agency dispatch position(s).
- *[Shall/Should]* have the ability to create a linked CFS event for each required agency and route the CFS event(s) to the appropriate dispatch positions when an event involves more than one agency.
- *[Shall/Should]* have the capacity to create a multi-jurisdictional response; for example, should Jurisdiction X determine that Jurisdiction Y resources are needed on the scene, the fire dispatcher *[Shall/Should]* have the ability to forward/copy the CFS event without re-entering the event information to the appropriate Jurisdiction Y dispatcher based on CAD recommended or dispatched units.

- *[Shall/Should]* provide the ability to create and route a CFS event for dispatch even though the event is in another jurisdiction.
- *[Shall/Should]* provide the ability to transfer an active CFS event to another agency without closing the CAD CFS event within the originating agency.
- *[Shall/Should]* provide the ability to link cross-jurisdictional events using agency-definable parameters.
- *[Shall/Should]* update the originating jurisdiction's CFS event information if the dispatcher in the receiving jurisdiction updates or supplements the event.
- *[Shall/Should]* have the ability to create agency-definable recommendations for cross jurisdictional responses and automated messaging based on user-definable parameters.
- *[Shall/Should]* provide the ability to identify other jurisdiction addresses and alert the CAD user with the jurisdiction's name and contact information.

Relevant Technical Standards / Guidelines

- None at this time (see [Section 1.5](#) for information on pending updates).

10 REPORTING & MONITORING

Reporting and monitoring are important components of a CAD system. Reporting functions should include the ability for the command staff to generate statistical, detail event and log reports, and may include some form of snapshot/incident replay as well. CAD systems should also have the capability to manage the workflow of the call takers and dispatchers to include training and testing functions.

Operational Examples

Reports

- A citizen makes a complaint to the communications center and fire department that a recent response to a house fire was too slow, resulting in significant damage. The citizen threatens to file a lawsuit charging the communications center with malfeasance. The supervisor generates the following reports in the CAD system: a detail report for the incident in question showing a call-to-dispatch time of 1:15; a statistical average report showing a call-to-dispatch average of 1:47; and, a log report showing that the caller initially provided the wrong address, delaying the response. Additionally, a review of the entire incident/event history, including FD responses on their MDCs, shows that the responding units could not have responded any quicker. Based on these reports, the citizen withdraws the complaint.

Manage Workflow

- A dispatcher is handling all law enforcement radio traffic and calls for a rural county and a small town within the county. Earlier in the day, an armed robbery occurred in the town and a BOLO for a green van suspect vehicle was issued. Several law enforcement units are currently working various incidents. A county officer suddenly notifies the dispatcher that she is in pursuit of the suspect vehicle. The dispatcher needs to focus on the pursuit, so the supervisor logs into CAD and takes over dispatch responsibilities for the law enforcement units not involved in the pursuit.

10.1 Dispatch Supervisor Support



The CAD system should provide the supervisor with the ability to monitor the activity on any dispatcher workstation. If necessary, a supervisor needs to have the ability to take direct control over a dispatch position remotely, without leaving the supervisor console.

Sample Requirements

In order to support the *Dispatch Supervisor Support* function, the CAD system:

- [Shall/Should] provide the ability for a CAD supervisor, or another dispatcher with appropriate system permissions, to observe the activity of a given dispatcher including the pending events queue, active events, available units list, and map.
 - [Shall/Should] enable a supervisor, or another dispatcher with appropriate system permissions, to co-dispatch the units under the control of another dispatcher.
 - [Shall/Should] have the ability to add additional dispatchers “on-the-fly” for one or more services (law enforcement, fire service, and/or EMS), either globally or for predetermined geographical areas.
-

Relevant Technical Standards / Guidelines

- None at this time (see [Section 1.5](#) for information on pending updates).

10.2 CAD Management Reporting



It is essential that the CAD system include standard reports that can be run using a variety of flexible parameters. New reports should be defined either through the CAD system or a third-party reporting tool, and then should be stored as a standard report available through the CAD system.

The functionality needs to include the ability to report any data element by any other data element in the system. This may also include the ability to export data for use in third-party tools. A wizard may be provided that allows for user-generated reports.

Examples of typical CAD reports include the following reports that can be run by user-defined date and time range:

- Activity analysis
 - By day and hour
 - By day of the week
 - By hour of the day
 - By specified geographical area and by time period
- Attempted breaches in security
- Daily log showing all incidents received for the prior 24 hours from time of printing
- Delay reports (*e.g.* within dispatch, by unit from 'notified to en route', 'en route to arrive scene')
- Incident summary by specified geographical area and by time period
- Response time analysis
 - By incident type
 - By specified geographical area and by time period
- Time consumed
 - By day of the week and hour of the day
 - By incident type by hour of the day
 - By specified geographical area and by time period
- Workload activity
 - By group
 - By resource
- Snapshot / Scenario / Incident replays (see [Section 10.4](#))

Error messages should be available for identifying system problems. Customizing reports to meet department needs should also be an option.

Sample Requirements

In order to support the *CAD Management Reporting* function, the CAD system:

- [Shall/Should] include standard reports that simultaneously use date, time, location, and/or incident type search parameters for report definitions.
- [Shall/Should] include the capability of customizing standard reports and for creating user-defined reports.
- [Shall/Should] provide access to all reports to the user, subject to permissions, from within the CAD system.
- [Shall/Should] include reports in the CAD security/permissions function (*i.e.* individual reports can be made available/unavailable based on a user's security profile).
- [Shall/Should] provide all reports to users, subject to permissions, regardless of the application used to create user-defined or custom reports (*i.e.* internal to the CAD system or via a third-party reporting or analysis tool).
- [Shall/Should] provide an *ad hoc* reporting capability.
- [Shall/Should] provide a data exporting capability.

Relevant Technical Standards / Guidelines

- None at this time (see [Section 1.5](#) for information on pending updates).

10.3 Training and Testing



This function relates to the necessity of having a training and/or testing CAD system environment that is isolated from the production environment for the purposes of program testing and file maintenance testing, as well as training of new personnel. This function is often

referred to as a *CAD training mode*.

To the greatest extent possible, the training environment should be identical to the production region, thus allowing accurate testing and training to occur without impacting the production environment. The following are examples of the types of items to include in the training environment:

- Definition of the types of agencies being utilized (*i.e.* law enforcement, fire, EMS);
- Tables defined, to include unit names, recommendation patterns, premises information, personnel information, security permissions;
- Separate test E9-1-1 connection or a canned script of E9-1-1 information;
- Separate test mobile connection or a canned script of mobile information; and,
- Access to audible radio transmissions.

By having the training environment established and defined, the agency can develop a robust training program that simulates the live environment, to include the associated interfaces and radio traffic. The personnel can enter incidents and “mock” live incidents that are occurring on the radio without the production environment data being affected.

The training environment should have its own start-and-stop sequence that is independent of the production environment. The training environment does not have to be active at all times and can be started as needed.

Additionally, any programmatic change or changes to file maintenance records can be thoroughly tested and any issues resolved prior to being implemented in the production environment.

Sample Requirements

In order to support the *Training and Testing* function, the CAD system:

- *[Shall/Should]* include a training environment that accurately mirrors the live environment, including all tables and administrative configurations, and allows for call takers and dispatchers to train on specific services (*i.e.* law enforcement, fire service, and/or EMS) and on pre-configured geographic areas identical to that of the live environment.

The CAD system's training environment:

- *[Shall/Should]* be clearly identifiable as the training environment (*e.g.* "TRAINING" prominently displayed on the screen).
- *[Shall/Should]* have a separate E9-1-1 test connection or canned script E9-1-1 information and provide realistic training regarding incoming E9-1-1 data.
- *[Shall/Should]* be able to be used, operated, started up, shut down, and updated to match the live application without affecting the live environment.
- *[Shall/Should]* be able to be used to test modifications and updates to the live CAD application prior to implementing the modifications and updates in the live environment.

Some larger PSAPs may maintain a separate test environment for application development staff that is independent of the training environment.

- *[Shall/Should]* have a separate E9-1-1 test connection or canned script E9-1-1 information (*i.e.* wireline, cellular, no record found, and VoIP) and *[shall/should]* provide realistic training regarding incoming E9-1-1 data.

The provider(s):

- *[Shall/Should]* provide initial and ongoing maintenance costs for the CAD training environment (and separate test environment if requested by the agency) in the proposed system cost section.

Relevant Technical Standards / Guidelines

- None at this time (see [Section 1.5](#) for information on pending updates).

10.4 Snapshot / Incident Replay



Training, quality review and investigations may be made easier for supervisors if the CAD system can capture and display an application *snapshot* of the entire dispatch center's system at the time a dispatcher assigned units to each incident. The snapshot may record the CAD-

recommended dispatch, in addition to the complement that was assigned by the dispatcher. This snapshot could include items such as:

- Detailed list of current unassigned and assigned events, including: incident type, address, zones/beats, assigned units (for assigned events), unit recommendation
- Detailed list of all in-service units, including: assigned incident, location, status
- Detailed list of communications center staff, including: logged on call takers, dispatchers and their assignments, and supervisors
- List of units not in service

For auditing purposes, CAD systems typically include logs of events, actions, and sometimes even individual keystrokes in the system. *Incident replay* is a function that utilizes these logs to “recreate” a previous time segment such that a supervisor or investigation can observe a replay of the sequence and timing of a CAD event. In addition to investigations, this function is also very useful for training purposes.

Sample Requirements

In order to support the *Snapshot / Incident Replay* function, the CAD system:

- *[Shall/Should]* include functionality to provide a detailed, system-wide snapshot report and/or graphic display of the system status to include all units and events, based on a user-specified date, and time and an incident replay, based on a user-specified date and time, specific incidents, or other CAD events.

Relevant Technical Standards / Guidelines

- None at this time (see [Section 1.5](#) for information on pending updates).

11 INTERFACES

An interface is the means by which the CAD system communicates information with other systems within the PSAP, such as E9-1-1 systems, or with external systems, such as federal databases, fire toning systems, or emergency operations centers (EOC). Typically, interfaces serve to provide CAD operators or first responders with a greater degree of information to increase situational awareness and officer safety through the addition of messaging or alerting capability that is not inherent to the CAD application itself.

To achieve that, CAD systems should interface to a broad range of internal and external systems. These systems include traditional subsystems, such as E9-1-1, federal, state, and local data warehouses, and RMS, as well as emerging technologies, such as video management systems, text messaging, and other multi-media systems.

These interfaces: enable the information exchange required for extended incident and resource management; as well as, facilitate some of the functionality within the CAD system, such as the automatic querying and capturing of license plate data as part of a field-initiated incident process or the ability to automatically send incident data to a “rip and run” printer in a fire station as part of the dispatch process.

Today, CAD interfaces most commonly communicate using TCP/IP protocols, although some legacy systems also use asynchronous serial connections and other forms of direct-connect methods to transfer data between the external system and the CAD system.

- For a detailed listing of CAD interfaces, see the *Priority Data Exchanges for Local Communications Centers* document available at:
http://www.ijis.org/publications/proj_reports.html.

Practitioners and industry should strive to utilize standardized methodologies for the interface wherever possible. Interfaces conforming to national models, such as National Information Exchange Model (NIEM)¹⁶ and GRA, and standards, such as the Automated Secure Alarm Protocol (ASAP) and the Nationwide Suspicious Activity Reporting Initiative (NSI), are designed to promote interoperability as well as save time and cost.

Operational Examples

- A law enforcement unit requests a vehicle license plate check on an out-of-state vehicle. The dispatcher, via the NCIC interface/function, runs the plate number/state through NCIC and advises the unit of the results (e.g. registration information, stolen status)
- A call-taker receives a CFS but, based on the geo-validation results, determines the call is actually in the neighboring jurisdiction. The call-taker sends the CFS to the other jurisdiction’s CAD system via a CAD-to-CAD interface.
- A CFS is suspicious based on the national Suspicious Activity Reporting (SAR) guidelines, but the suspicious activity is not located by the responding unit and no report is created in the RMS. As the only information available is contained in the original CFS in the CAD system, the dispatcher flags the SAR submission, or the CAD system automatically does so based on its configuration,

¹⁶ For more information on NIEM, visit: <https://www.niem.gov/Pages/default.aspx>

and the CFS event information is forwarded to the agency intelligence unit or Fusion Center via the SAR interface.

11.1 Essential Interfaces



At a minimum, all CAD systems should include the capability to interface to four subsystems: *E-9-1-1*, *regional external databases*, *messaging systems*, and *RMS*. Some agencies may consider the interface to mobile data computers (MDC) essential as well (see [Section 11.2](#)).

- 1) *E9-1-1*—An interface that imports subscriber information (ANI and ALI) for each E9-1-1 caller, as provided by the telephone company, into CAD-compliant entry process, eliminating the need for redundant data entry. If GIS data (latitude/longitude) is provided by the telephony provider, then the E9-1-1 data can be simultaneously imported into the mapping system for immediate centering and display.
- 2) *External Databases* (*i.e.* federal, state, NCIC, local)—Query to state, local and national databases. Queries to the state, local, RMS, and national databases will automatically occur from selected CAD commands using the messaging system interface. In addition, the operator (*i.e.* dispatcher or officer) will have the ability to use stand-alone query windows, eliminating redundant data entry. Responses to such queries should be stored with the incident record.
- 3) *Messaging Subsystems* (*i.e.* radio, paging/toning, email, text messaging)—Provides the ability to communicate with external messaging subsystems. This is one of the most important interfaces in terms of situational awareness and officer safety. Common examples include SMTP (email protocol), SMS (paging and text), and other TCP/IP-enabled technologies. Also common are interfaces to alerting modules, such as systems utilizing the existing radio network or an IP-enabled network (WAN/LAN), and text-to-voice technology to read CAD incident data over open intercom systems in fire/EMS stations.
- 4) *Records Management Systems*—Ideally, the RMS will have a robust interface designed to work in conjunction with the CAD application to enable a higher level of information sharing and workflow capabilities. In the absence of such an integrated solution, incident and resource data should be able to be sent to the RMS at configurable points in the incident management process (*e.g.* initiation, on-scene, clear). Additionally, the interface should be a two-way interface that enables the queries of incident and resource data by operators working in both applications. In addition to incident and resource information, RMS interfaces could include information/data on persons, premise, hydrants, inspection, training, personnel, roster, and/or logistics.

Sample Requirements

In order to support *E9-1-1 Interfaces*, the CAD system:

- *[Shall/Should]* enable incoming E9-1-1 ANI/ALI data to be automatically mapped to corresponding address and phone data fields based on the Master Street Address Guide (MSAG) standard in the CFS event entry form.
 - *[Shall/Should]* support all E9-1-1 ANI/ALI formats including wireline, WPH1 and WPH2, VoIP, and Multi-Line Telephone Systems (MLTS).
 - *[Shall/Should]* enable the capture of additional fields captured in the CFS event, including ESN, call type (landline, wireless), and ANI/ALI tracking ID (if available).
-

- [Shall/Should] use GIS data, if available, to extrapolate the closest geographical attribute (address, intersection, common place).
 - The radius used to extrapolate the closest geographical attribute [Shall/Should] be a configurable item within the system.
 - If GIS data is used to create the caller location, then the offset used to determine the approximate location [Shall/Should] be displayed.

In order to support *External Database Interfaces*, the CAD system:

- [Shall/Should] provide configurable query forms and response displays and be able to be custom-built to accommodate different federal, state and local database protocols.
 - [Shall/Should] provide authorization to perform various queries, and the ability to read responses definable by the individual agency and by role to the field level.
 - [Shall/Should] allow users to submit queries either with the query form or the command line (if applicable).
 - [Shall/Should] allow users to automatically submit queries for persons and vehicles as part of other data entry processes, such as CFS event creation.
 - [Shall/Should] enable the query request type and the database(s) to be queried to be specified from a predefined list, with automatic narrowing of pertinent databases based on user data input.
 - [Shall/Should] provide intelligent updating of the query forms based on other CAD forms that contain person or vehicle data.
 - [Shall/Should] provide a capability for entering new information into the selected external database(s) provided the external database(s) allow updating.
 - [Shall/Should] provide a method for multiple queries to be submitted through a single form or command. This is sometimes referred to as *query spawning* or *cascading*.
 - [Shall/Should] make query responses accessible either through the query response form or from the command line and [shall/should] be associated with a query response type.
 - [Shall/Should] allow users to submit new queries based on data in the query response to logical links; and, [Shall/Should] also reference attachments that are associated with the response, which can be downloaded and viewed. Ideally, CAD will provide the capability to view common industry-standard multimedia file-types.
 - [Shall/Should] provide the capability to alert dispatchers, PSAP supervisors, and street-level supervisors of “Hot Hit” responses to queries made by officers in the field, or data run that exists elsewhere in the CAD system (*i.e.* in a CFS event).
 - [Shall/Should] provide optional audible and visual alerts that can be configured by the system administrator.
 - [Shall/Should] log all queries and their responses (when permitted) for audit purposes.
 - [Shall/Should] provide the ability to configure alerts for queries run by unauthorized personnel or devices, as well as the ability to monitor multiple queries of the same data or specified data.
-

Most CAD systems have an internal messaging system, and should provide the capability for workstation-to-workstation messaging; however, messaging to external systems/programs—Microsoft Outlook, mobile messaging, paging systems, and other text-based messaging—will require an interface.

In order to support the *Messaging Subsystem Interfaces*, the CAD system:

- [Shall/Should] be capable of TCP/IP communication, using industry-standard messaging protocols such as SMS and SMTP.
- [Shall/Should] provide the capability of pre-formatted messages, especially to paging and other handheld devices.
- [Shall/Should] create (automatically) an alphanumeric page for selected CAD incidents.
- [Shall/Should] allow a dispatcher to initiate an alphanumeric page for any paging group.
 - The information sent in the page [Shall/Should] be configurable by the agency and [shall/should] generally contain the incident number, type of incident, and location of the incident.
- [Shall/Should] provide an administrative mechanism to define paging groups.
- [Shall/Should] include multiple message types, including email, BOLOs, notifications, tactical command chat rooms, and others.
- [Shall/Should] provide a capability to format and send messages using just-in-time information, such as incident dispatch information, BOLOs or emergency weather alerts, and configurable triggers for these messages (e.g. incident type, assigned resources or location) for configurable recipients (i.e. send the chief a page when a specific incident type occurs at a specified location).
- [Shall/Should] ensure that messaging interfaces make use of the CAD address book.
 - The CAD address book [Shall/Should] allow for defining the types of devices recipients are able to receive messages on; and, [Shall/Should] have the ability to define a default device, as well as what devices (one, some or all) to receive messages on by day/time/response mode.
- [Shall/Should] provide the ability to include attachments associated with the message that can be downloaded and viewed by operators and recipients. Ideally, CAD should provide a capability to view common industry-standard multimedia file-types.
- [Shall/Should] include an interface to public awareness messaging¹⁷ systems.
- [Shall/Should] include an interface to reverse 9-1-1, emergency notification, community notification messaging, and other standalone systems available to be activated by the PSAP or through local emergency management.
 - The system maintains a list of all callers who have elected to be a part of this community alert system. An information message can be created. The system then calls, emails and

¹⁷ Public awareness messaging is the ability to broadcast, publish and send messages to individuals or agencies that need to be aware of critical events—examples include Amber Alert, critical incident occurrences, utilities, transportation, hospitals, or the public at large via the Internet.

texts every person on the list and plays or transmits the voice message. There is usually not an actual interface between the CAD system and the reverse 9-1-1 system unless the call list is maintained in the CAD database. A web interface is an option to provide citizens with the ability to add their name to the call list for noncritical incidents.

Many CAD systems are part of a larger suite of products, and will be tightly integrated with the RMS; however, interfaces to third-party RMS should still be required in the event that an agency does not want to update its existing RMS environment, elects not to use the CAD provider's RMS module, or the RMS is not provided by the CAD provider.

CAD-to-RMS interfaces can be one-way or two-way (unidirectional or bi-directional).

In order to support a *one-way CAD-to-RMS interface*, the CAD system:

- [Shall/Should] provide CAD incident and resource information to the RMS for use in reporting and case management.
- [Shall/Should] be a data push triggered by definable incident elements, such as incident status, incident disposition or manual submission by a dispatcher and/or call taker.

In order to support a *two-way CAD-to-RMS interface*, the CAD system:

- [Shall/Should] allow the user to view and manage data provided by the RMS from within the CAD application through a hyperlink or other means; for example, when a CFS event is created, the CAD system may receive an alert from the RMS that data related to a person, location, or vehicle is present in the system. Alternatively, attachments such as photos or video [Shall/Should] also be available to CAD users through a download or attachment to the CFS event.
- [Shall/Should] enable CAD users to be configurable by agency and role to the field level (and vice versa).
- [Shall/Should] provide (optional) a mechanism to create, record and otherwise manipulate a report number (separate from the CAD incident number) for cross-referencing purposes in the two systems.

Relevant Technical Standards / Guidelines

- *National Information Exchange Model (NIEM)* – www.niem.gov
- *Global Reference Architecture (GRA)* – www.gra.gov
- *Logical Entity eXchange Specifications (LEXS)* – <http://www.lexsdev.org>

While NIEM, GRA, and LEXS would not necessarily apply to the internal workings of a CAD system, they have great relevance to the standardization and interoperability of information sharing exchanges in/out of a CAD system, and should therefore be taken into consideration for any public safety system's information sharing capabilities/functions.

Existing reference exchanges may be available at:

- *Information Exchange Package Documentation (IEPD) Clearinghouse* – <http://www.it.ojp.gov/framesets/iepd-clearinghouse-noClose.htm>

Existing GRA-conformant service specifications may be available at:

- *Global Reference Architecture (GRA)* – <http://www.it.ojp.gov/globaljra>

Several CAD-related reference interfaces were created by the LEITSC Project and are available on the ICAP website at:

- *International Association of Chiefs of Police (IACP)* – <http://www.theiacp.org/Technology/OperationalTechnologies/CAD RMS/tabid/831/Default.aspx>

11.2 Additional Interfaces



It is often desirable to have a direct interface between the CAD system and other key law enforcement systems, such as other CAD systems in the area, alarm systems, and MDCs (if the system does not have an integrated mobile solution).

- *CAD-to-CAD*—Typically allows a single CAD system to interface to one or more CAD systems. The interface will support the ability to send or receive a CFS upon creation. Updates to CFS information, either field updates or comments will be exchanged through the interface for management by any system involved. The systems may also exchange unit status information. The data structures of the supported transactions should be NIEM conformant.
- *Mobile Data Computers*—Provides an extension to the CAD dispatch services from law enforcement vehicles, fire department rigs, and ambulances. Many modern CAD systems have a tightly integrated mobile module delivered as part of a suite of products; however, interfaces to third-party mobile data providers may still be required in the event that an agency does not want to update its existing mobile environment, elects not to use the CAD provider's mobile computing module or one is not provided by the CAD provider. The CAD system should interface with one or more mobile communications infrastructures to which the mobile units are attached, and should be able to be configured to meet the needs of the agency that it being served; for example:
 - Law enforcement will require forms and functions to enable the querying of external databases.
 - Fire rigs will require the ability to access pre-plan data and information (either locally or over the internet) regarding chemicals at a location.
 - Ambulance crews will require forms and functions related to the management of patient data and medical procedures.

FIGURE 4. NETWORKING WITH ADDITIONAL INTERFACES

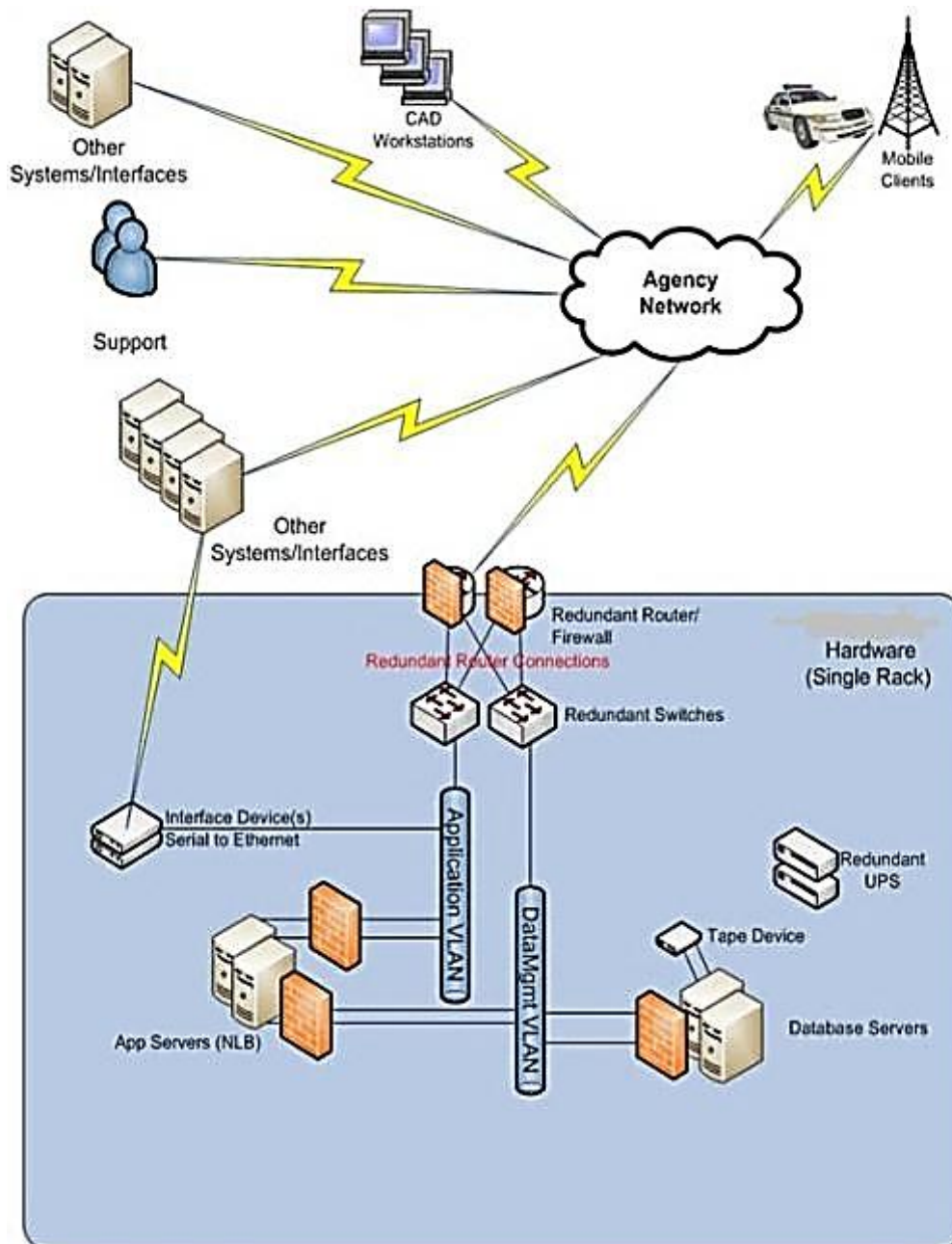

Sample Requirements

In order to support *Additional Interfaces*, the CAD system:

- [Shall/Should] provide access to MDC functions authorized to the field level within each function by system administrations down to the role level (*i.e.* a patrol officer may not have access to some functions that a street sergeant may have).
- [Shall/Should] be capable (depending on agency policy) of providing silent dispatch orders to a mobile unit, in addition to providing the unit with details of the CFS event, pre-plan information, patient information, premises history information, and other types of relevant information.

- *[Shall/Should]* enable the mobile unit to, if authorized, self-initiate incidents, self-dispatch incidents from a queue, change its status, query CAD and RMS information, and query local and national databases, such as wanted-person checks. Many MDCs, especially those not integrated as part of a CAD system, will require a message switch to enable the transmission of data and access to external databases.
- *[Shall/Should]* be able to have summary incident and resource monitoring capability.
- *[Shall/Should]* provide the ability for street supervisors in multi-agency, multi-jurisdictional environments to choose what agencies or areas within individual agencies they wish to monitor.
- *[Shall/Should]* provide the ability for CAD users to drill down into the details of summary incident and resource data, and have the ability to configure what data is displayed, as well as how it is displayed in terms of layout, font, font size, and colors.
- *[Shall/Should]* provide a day/night mode for mobile users.
- *[Shall/Should]* provide an integrated mobile mapping client.
- *[Shall/Should]* provide incident and resource management and monitoring capabilities through the in-car mapping solution.
- *[Shall/Should]* provide the ability to view real-time AVL data for user-selected units from the mobile client, and the ability to interact with the units identified on the map display.
 - This capability *[Shall/Should]* include messaging and other unit-related functionality.
- *[Shall/Should]* provide drive directions from the current location to a dispatched incident (or any selected location).
- *[Shall/Should]* provide mobile search capability for resources and personnel by type of vehicle, status and location.
- *[Shall/Should]* enable mobile users to search for incidents and locations.
- *[Shall/Should]* interface to *[insert specific application/product here]* Automated License Plate Reader (ALPR) software.

Relevant Technical Standards / Guidelines

- *National Information Exchange Model (NIEM)* – www.niem.gov
- *Global Reference Architecture (GRA)* – www.gra.gov
- *Logical Entity eXchange Specifications (LEXS)* – <http://www.lexsdev.org>

While NIEM, GRA, and LEXS would not necessarily apply to the internal workings of a CAD system, they have great relevance to the standardization and interoperability of information sharing exchanges in/out of a CAD system, and should therefore be taken into consideration for any public safety system's information sharing capabilities/functions.

Existing reference exchanges may be available at:

- *Information Exchange Package Documentation (IEPD) Clearinghouse* – <http://www.it.ojp.gov/framesets/iepd-clearinghouse-noClose.htm>

Existing GRA-conformant service specifications may be available at:

- *Global Reference Architecture (GRA)* – <http://www.it.ojp.gov/globaljra>

11.3 Locational Systems Interfaces



Locational systems provide automated access to address, geographic and mapping information for public safety agencies. The primary locational systems include AVL, GIS, mobile and real-time mapping, and device mapping. These systems provide historic data that can be used in

geospatial and temporal analytics. Very large jurisdictions may utilize interfaced, external resources, such as a spatial data warehouse for some GIS-related processing.

AVL

The CAD system will accept input from an AVL system. CAD converts the resource geographical location (*i.e.* X,Y coordinates) to a street address, records the vehicle's location in the unit history, and automatically performs a change of location for the vehicle resource, if necessary.

Some providers have started to refer to AVL as ARL (Automatic Resource Location) because it is no longer confined to providing the location of vehicles alone. CAD systems should accept geographical location from resources other than vehicles, such as handheld computing devices, mobile phones, or GPS-equipped radios.

GIS

The CAD system will interface with the jurisdiction GIS to support maintenance of: the CAD map; the law enforcement, fire department or ambulance; other map layers, such as reporting districts/areas; and, will also support the creation of the CAD geofile.

Modern CAD systems have a tightly integrated mapping application for use in CAD, mobile and RMS environments; however, if the CAD provider does not provide such an application, it will be required to interface to an external application.

Using the jurisdictional GIS information and the public safety agency or other map layers, the dispatcher has a tactical view of the city and/or dispatch area. The map can be controlled by specific CAD commands, such as zoom-and-pan, or preset commands, such as zooming to the address of a selected incident. The dispatcher can map/view all units and open incidents for an area or the city. Units and incidents are labeled on the map.

Device Mapping

Many devices, such as cell phones, smartphones, laptops, and portable radios now provide reporting of geographical location (*i.e.* X,Y/Z coordinates). These devices typically use similar functionality as AVL but with different business processes.

GIS-Driven Crime Analytics

These systems should provide data that allows for geospatial and temporal analytics. Analytics should support the tactical, strategic and administrative goals of the agency(s).

Sample Requirements

In order to support *Locational Systems Interfaces*, the CAD system:

- *[Shall/Should]* interface with existing state GIS.

- [Shall/Should] have a seamlessly integrated computerized map, which is a digitized map (GIS database) supporting Tactical Map Display (TMD).
- [Shall/Should] contain a map-centric TMD, in which the GIS/map is fully integrated with the CAD system.
 - In the case of a separate TMD application linked to the CAD system, the TMD [Shall/Should] support the automatic display of units as derived from an AVL system.
- [Shall/Should] integrate with aerial imaging technologies to provide digital, oblique, aerial imaging.
- [Shall/Should] link high-resolution aerial photos to mapping systems; overlay shape files directly on top of both oblique and/or orthogonal images; and, display vector data.
- [Shall/Should] enable users to obtain measurements such as distance, height, elevation, and area directly from the 3D imagery, as well as insert GIS content and other data.
- [Shall/Should] include geographic data to support, at a minimum, the following:
 - System and boundaries registered to the street centerline in the geofile
 - Boundary assignments (*i.e.* determining the response zone for each incident) completed in real time by processing the incident's X,Y coordinates against the RCL and boundary files to determine the incident's location and response zone
 - Parcel-level GIS information, in which the approximate location of the front door of all the parcels in the state are stored in the geofile
 - Address validation and to determine an incident's location
 - Bulk data uploading
 - Weekly data updates
 - Metadata
 - FGDC standard format feed, like XML (eXtensible Markup Language) and KML (Keyhole Markup Language).

In order to support the *geofile system*, the CAD system:

- [Shall/Should] provide geo-fencing, and add the capability to establish law enforcement on-the-fly response zones, fire response areas, ambulance (EMS) response areas, street networks, and other geographical layers using typical mapping/GIS tools.
 - [Shall/Should] support valid MSAG names and multiple "aliases" for street names, intersections, commonplace names, landmarks, and street or highway route numbers.
 - [Shall/Should] stem geographically sensitive hazards, dispatch policies, and other system functions from validated locations.
 - [Shall/Should] initiate a location verification step to add the coordinates of the incident location to the event and display an incident icon on the TMD as the CFS event is created.
 - [Shall/Should] make a duplicate event check based upon the location and/or coordinates of the event, during the CFS event creation process.
 - [Shall/Should] notify the event entry position via a prompt and show a list of the potential duplicate(s) if, during event creation, a potential duplicate event in the area is found.
-

- *[Shall/Should]* have a parameter (modifiable by the system administrator) specifying the distance in number of feet or other unit of measurement, from the location of the incident for duplicate checking.
- *[Shall/Should]* define location databases such as hazards, general premises information, street closures, and other user definable databases.
- *[Shall/Should]* perform a distance search to identify the existence of location information (*e.g.* hazards) during the event creation process.
- *[Shall/Should]* support different search distance criteria for different types of locations.
- *[Shall/Should]* support coordinate-based operations; *[Shall/Should]* be capable of full integration with a GPS-based AVL system; and, *[Shall/Should]* be capable of accepting named standards driven GPS reporting devices, such as GPS-enabled smartphones and portable radios.
- *[Shall/Should]* allow the system administrator to be able to modify parameters.

In order to support the AVL system, the CAD system:

- *[Shall/Should]* seamlessly integrate with the CAD system and provide detailed, accurate, real-time vehicle tracking.
 - *[Shall/Should]* include the AVL ID (represented as an alias) for each unit user's status.
 - *[Shall/Should]* include the indication that AVL is enabled for each unit on the user's status window. AVL can also be used for reporting, messaging, response and alerting functionalities.
 - *[Shall/Should]* include a visual indication if units displaying on the map and in the queues are AVL equipped.
 - The visual indication if units displaying on the map and in the queues are AVL equipped *[Shall/Should]* be customizable by the system administrator.
 - *[Shall/Should]* be able to play back a unit's AVL travel history and see the unit icon move from location to location on a map window.
 - *[Shall/Should]* be capable of integrating with the existing GIS database.
 - *[Shall/Should]* have other interactive functionalities also available, such as the ability to create and view unlimited groups of vehicles.
 - *[Shall/Should]* provide for an automated alert function.
 - *[Shall/Should]* provide for an automated alert for when vehicle is out of service.
 - *[Shall/Should]* provide the ability to determine and modify all such alerts.
 - *[Shall/Should]* provide the following information on any unit suffering loss of GPS signal (*e.g.* vehicle stopped, vehicle shut off, loss of network signal, loss of GPS data):
 - Last known position
 - Time of signal loss
 - Time lapse since signal loss
 - *[Shall/Should]* provide minimal AVL reports that include:
 - Complete activity detail for specific date range
-

- Vehicle last stop/end time for date range
- Exception reports including all events that triggered an alert
- Vehicle first start/begin time for date range
- Miles per day, stops per day, average and summaries per vehicle
- [Shall/Should] pass unit status information to the AVL system whenever unit status is changed.
- [Shall/Should] pass any changes in unit location information to the AVL system if unit location changes are generated within the proposed system (as opposed to the AVL navigation system).
- [Shall/Should] display AVL updates on the map within two seconds of their receipt from the AVL controller.
- [Shall/Should] should be able to dispatch the nearest appropriate unit based on its AVL location using an appropriate routing engine to make that determination.

In order to support the *map and GIS analysis systems*, the CAD system:

- [Shall/Should] support either directly or, through an easily invoked (*i.e.* seamless) third-party mapping tool, the creation of *thematic maps*¹⁸; for example, a map showing the relative crime rate in each law enforcement district/zone in a given county.
- [Shall/Should] support either directly or, through an easily invoked (*i.e.* seamless) third-party mapping tool, the creation of *automatic pin maps*¹⁹; for example, the system [Shall/Should] produce a map showing the location of all auto thefts that occurred in a given county during the last two months.
- [Shall/Should] support either directly or, through an easily invoked (*i.e.* seamless) third-party mapping tool, the creation of *spatial data aggregation*²⁰; for example, generate crime rates by district statistics by aggregating individual crimes occurring in each district of the County.
- [Shall/Should] support either directly or, through an easily invoked (*i.e.* seamless) third-party mapping tool, the creation of *trend analysis/forecasting*²¹.
- [Shall/Should] access other RMS informational files to accommodate the needs and requirements of the crime analysis function and display this information using “pin mapping” techniques.

In order to support *map integration and functionality*, the CAD system:

- [Shall/Should] validate all incident locations, whether obtained from an E9-1-1 controller or entered directly by the call taker for administrative line (ten-digit) calls, against the CAD system’s geofile to provide, at a minimum, cross streets, response areas, map page and coordinate, legal street names, and zip code.

¹⁸ *Thematic maps* are maps of geographic boundaries (*e.g.* response zones, law enforcement districts, neighborhood watch areas, fire box areas, company areas, etc.) that cover the entire state or geographic subset and that are color-coded or differentially shaded to reflect the data contained within each boundary.

¹⁹ *Automatic pin maps* are maps displaying, through icons or other symbols, the location of specific occurrences in the state or geographic sub-area.

²⁰ *Spatial data aggregation* is the ability to aggregate extracted information drill down into more meaningful statistics.

²¹ *Trend analysis/forecasting* is the ability to extract recent historical incident occurrences to trend and pattern statistics and, when possible, to forecast future activity and resource information, and link to external systems, messaging capabilities and others.

- *[Shall/Should]* allow for the manual processing of the incident location, in the event a location cannot be properly validated against the geofile, so that a CFS event can be created if the location has been confirmed or known to exist within the local jurisdiction.
- *[Shall/Should]* produce (automatically) a report of all incident entries that did not validate on a scheduled basis.
- *[Shall/Should]* save original E9-1-1 ANI/ALI information as part of the CFS event if the user changes the original information (e.g. the incident is not at the caller's location).
- *[Shall/Should]* allow for processing of non-validated locations and notify the dispatcher of the special address.
- *[Shall/Should]* identify the appropriate agency (i.e. law enforcement, fire and/or EMS), district, sector, reporting area, agency of jurisdiction, and any other geographic boundaries containing an address, once it has been validated.
- *[Shall/Should]* display the two nearest cross-streets.
- *[Shall/Should]* perform location validations/geofile lookups independent of the CFS event creation process.

Relevant Technical Standards / Guidelines

- *National Information Exchange Model (NIEM)* – www.niem.gov
- *Global Reference Architecture (GRA)* – www.gra.gov
- *Logical Entity eXchange Specifications (LEXS)* – <http://www.lexsdev.org>

While NIEM, GRA, and LEXS would not necessarily apply to the internal workings of a CAD system, they have great relevance to the standardization and interoperability of information sharing exchanges in/out of a CAD system, and should therefore be taken into consideration for any public safety system's information sharing capabilities/functions.

Existing reference exchanges may be available at:

- *Information Exchange Package Documentation (IEPD) Clearinghouse* – <http://www.it.ojp.gov/framesets/iepd-clearinghouse-noClose.htm>

Existing GRA-conformant service specifications may be available at:

- *Global Reference Architecture (GRA)* – <http://www.it.ojp.gov/globaljra>

11.4 Administration Interfaces



The administration CAD interface assists the entire public safety team (i.e. dispatchers, call takers, and command personnel) in working together. The key interfaces include push-to-talk, master time, and resource scheduling system.

Typically, the system has the ability to factor in many of the departmental rules for scheduling personnel for regular assignments and for overtime. The interface with the CAD system may include the ability to

have one point of maintenance for the names and assignments of all personnel. An interface may also include the roll-call list for each shift change for dispatcher review and confirmation as units log on to the shift.

Sample Requirements

In order to support *Administration Interfaces*, the CAD system:

- [Shall/Should] have the ability to import and display the radio ID (and optionally the officer ID) information to the dispatcher by those keying mobile and/or portable radios.
- [Shall/Should] have the ability to interface and synchronize all servers and CAD workstations with the master time clock.
 - This ensures each workstation and server provides an accurate time stamp.
- [Shall/Should] provide the ability for the agency to schedule personnel, including communications center personnel and officers.
 - This application is sometimes found in the agency's RMS.

Relevant Technical Standards / Guidelines

- *National Information Exchange Model (NIEM)* – www.niem.gov
- *Global Reference Architecture (GRA)* – www.gra.gov
- *Logical Entity eXchange Specifications (LEXS)* – <http://www.lexsdev.org>

While NIEM, GRA, and LEXS would not necessarily apply to the internal workings of a CAD system, they have great relevance to the standardization and interoperability of information sharing exchanges in/out of a CAD system, and should therefore be taken into consideration for any public safety system's information sharing capabilities/functions.

Existing reference exchanges may be available at:

- *Information Exchange Package Documentation (IEPD) Clearinghouse* – <http://www.it.ojp.gov/framesets/iepd-clearinghouse-noClose.htm>

Existing GRA-conformant service specifications may be available at:

- *Global Reference Architecture (GRA)* – <http://www.it.ojp.gov/globaljra>

11.5 Communications Interfaces



There are several communications-based interfaces that allow CAD-generated information to be transmitted to others via e-mail, messaging and the Internet.

Sample Requirements

In order to support *Communications Interfaces*, the CAD system:

- [Shall/Should] accept, depending on agency policy, non-dispatchable incidents across the Internet.

- Incidents accepted across the Internet will be of a general nature, in which a case (report) number may be needed for insurance purposes. The case number is generated and recorded. The incident is recorded in the incidents/events history database for statistical reporting.
- [Shall/Should] page or text (automatically) a message to pre-defined recipients or groups of recipients based on the event type.
- [Shall/Should] provide the capability for a CAD operator (PSAP personnel or CAD users) to page, email, or text a message to pre-defined recipients or groups of recipients.

Relevant Technical Standards / Guidelines

- *National Information Exchange Model (NIEM)* – www.niem.gov
- *Global Reference Architecture (GRA)* – www.gra.gov
- *Logical Entity eXchange Specifications (LEXS)* – <http://www.lexsdev.org>

While NIEM, GRA, and LEXS would not necessarily apply to the internal workings of a CAD system, they have great relevance to the standardization and interoperability of information sharing exchanges in/out of a CAD system, and should therefore be taken into consideration for any public safety system's information sharing capabilities/functions.

Existing reference exchanges may be available at:

- *Information Exchange Package Documentation (IEPD) Clearinghouse* – <http://www.it.ojp.gov/framesets/iepd-clearinghouse-noClose.htm>

Existing GRA-conformant service specifications may be available at:

- *Global Reference Architecture (GRA)* – <http://www.it.ojp.gov/globaljra>

11.6 Integration / Interfaces with Other Systems



Fire/EMS functionality may require additional integration with other systems. Data transfer categories include inbound, outbound, peer-to-peer, and/or query-response. Interfaces should be NIEM-conformant wherever possible—examples include: E9-1-1 (ANI/ALI), paging, cross-

agency automatic dispatching, billing systems, web-based resources/two-way integration for ICS, weather, EOC, fire and security alarms, hazardous materials databases, hospital availability, fire station alerting, push-to-talk radio, AVL, and pre-populating electronic patient care report (ePCR) forms.

Other interfaces may include functions such as attaching multimedia links to CAD locations that go to web-based resources, closed-circuit television (CCTV) feeds, traffic camera feeds, building information, and Hazmat information. This may also include two- and three dimensional-bar coding, Universal Product Code (UPC) numbers, and inventory identification.

As Quality Assurance standards emerge, interfaces to Quality Assurance programs may be required.

It is particularly important that records interfaces be compliant with their respective local, state, and federal reporting standards reporting standards. Examples of federal reporting standards may include:

- [NIBRS](#) and [N-DEX](#) for law enforcement records management;
- [NFIRS](#) for fire service records management; and,
- [NEMSIS](#) for EMS records management.

A final public safety CAD functional specifications document should also reference the [Public Safety Data Interoperability \(PSDI\) Priority Data Exchange for Local Communications Centers](#) and list, at a minimum, the highest priority exchanges:

- E9-1-1 Information to CAD
- Incident notification (initial) (to mobiles)
- New incident from another CAD system (CAD-to-CAD)
- External alarm information (ASAP)
- NG9-1-1 Information to CAD
- Transfer of Incident
- Incident notifications via telematics – AACN (e.g. crash, disabled vehicle)
- Updates to CFS events from mobiles
- New incident from a field unit
- GIS /AVL providing closest unit recommendation
- Broadcast media warnings and alerts

Another emerging allied technology system is automated patient tracking systems (PTS). The deployment of such systems will require tight integration with the host CAD system or systems in the case where a single PTS is used in a multi-CAD environment.

Interoperability and integration capabilities are becoming more critical as time goes by; therefore, a general recommendation is offered: CAD systems should be designed in such a way as to support interoperability and ease of interfacing.

Sample Requirements

In order to support the *Integration / Interfaces with Other Systems* function, the CAD system:

- *[Shall/Should]* allow the agency direct access to the underlying system information stored in the database (ODBC, FTP, web services) for future interface configuration, as well as appropriate database and system documentation to support this access.
 - *[Shall/Should]* provide a capability to flag a CAD call for submission as a Suspicious Activity and submit that call to the agency's intelligence/counterterrorism unit or designated Fusion Center. This interface must conform to the standards set forth by the NSI and contained in the *Functional Standard (FS) Suspicious Activity Reporting (SAR) Ver. 1.5*.
 - *[Shall/Should]* interface to [insert specific application/product here] incident command software.
 - *[Shall/Should]* interface to [insert specific application/product here] records management software.
 - *[Shall/Should]* interface with alarm monitoring companies using ASAP. This interface must conform to standards contained in the *APCO/CSAA ANS 2.101.1-2008: Alarm Monitoring*
-

Company to Public Safety Answering Point (PSAP) Computer-Aided Dispatch (CAD) External Alarm Interface Exchange.

Relevant Technical Standards / Guidelines

- *National Information Exchange Model (NIEM)* – www.niem.gov
- *Global Reference Architecture (GRA)* – www.gra.gov
- *Logical Entity eXchange Specifications (LEXS)* – <http://www.lexsdev.org>

While NIEM, GRA, and LEXS would not necessarily apply to the internal workings of a CAD system, they have great relevance to the standardization and interoperability of information sharing exchanges in/out of a CAD system, and should therefore be taken into consideration for any public safety system's information sharing capabilities/functions.

Existing reference exchanges may be available at:

- *Information Exchange Package Documentation (IEPD) Clearinghouse* – <http://www.it.ojp.gov/framesets/iepd-clearinghouse-noClose.htm>

Existing GRA-conformant service specifications may be available at:

- *Global Reference Architecture (GRA)* – <http://www.it.ojp.gov/globaljra>
- *NSI: Functional Standard (FS) Suspicious Activity Reporting (SAR) Ver. 1.5.* – http://nsi.ncirc.gov/documents/ISE-FS-200_ISE-SAR_Functional_Standard_V1_5_Issued_2009.pdf.
- *APCO/CSAA: ANS 2.101.1-2008: Alarm Monitoring Company to Public Safety Answering Point (PSAP) Computer-Aided Dispatch (CAD) External Alarm Interface Exchange* – <http://www.apcointl.org/new/commcenter911/documents/APCO-CSAA-ANS2-101-1web.pdf>.

11.7 National SAR Initiative Functionality



The *SAR Program* is designed to support the sharing of information about suspicious activity, incidents, or behavior (hereafter, collectively referred to as *suspicious activity* or *activities*) that have a potential terrorism nexus (see Figure 5 below).

FIGURE 5. DEFINED CRIMINAL ACTIVITY AND POTENTIAL TERRORISM NEXUS ACTIVITY²²

Category	Description
DEFINED CRIMINAL ACTIVITY AND POTENTIAL TERRORISM NEXUS ACTIVITY	
Breach/Attempted Intrusion	Unauthorized personnel attempting to or actually entering a restricted area or protected site. Impersonation of authorized personnel (e.g. police/security, janitor).
Misrepresentation	Presenting false or misusing insignia, documents, and/or identification, to misrepresent one's affiliation to cover possible illicit activity.
Theft/Loss/Diversion	Stealing or diverting something associated with a facility/infrastructure (e.g., badges, uniforms, identification, emergency vehicles, technology or documents (classified or unclassified), which are proprietary to the facility).
Sabotage/Tampering/Vandalism	Damaging, manipulating, or defacing part of a facility/infrastructure or protected site.
Cyber Attack	Compromising, or attempting to compromise or disrupt an organization's information technology infrastructure.
Expressed or Implied Threat	Communicating a spoken or written threat to damage or compromise a facility/infrastructure.
Aviation Activity	Operation of an aircraft in a manner that reasonably may be interpreted as suspicious, or posing a threat to people or property. Such operation may or may not be a violation of Federal Aviation Regulations.
POTENTIAL CRIMINAL OR NON-CRIMINAL ACTIVITY REQUIRING ADDITIONAL FACT INFORMATION DURING INVESTIGATION¹¹	
Eliciting Information	Questioning individuals at a level beyond mere curiosity about particular facets of a facility's or building's purpose, operations, security procedures, etc., that would arouse suspicion in a reasonable person.
Testing or Probing of Security	Deliberate interactions with, or challenges to, installations, personnel, or systems that reveal physical, personnel or cyber security capabilities.
Recruiting	Building of operations teams and contacts, personnel data, banking data or travel data
Photography	Taking pictures or video of facilities, buildings, or infrastructure in a manner that would arouse suspicion in a reasonable person. Examples include taking pictures or video of infrequently used access points, personnel performing security functions (patrols, badge/vehicle checking), security-related equipment (perimeter fencing, security cameras), etc.

The program includes state and major urban area Fusion Centers and their law enforcement, homeland security, or other information sharing partners at the federal, state, local, and tribal levels to the fullest extent permitted by law.

In addition to providing specific indications about possible terrorism-related crimes, SAR reports can be used to look for patterns and trends by analyzing information at a broader level than would typically be recognized within a single jurisdiction, state or territory. Standardized and consistent sharing of suspicious activity information regarding criminal activity among state and major urban area Fusion Centers and federal agencies is vital to assessing, deterring, preventing, or prosecuting those involved in criminal activities associated with terrorism.²³

²² Information Sharing Environment's *ISE-FS-200 v 1.5*, page 29, <http://nsi.ncirc.gov/>.

²³ Information Sharing Environment (2009). *Functional Standard (FS) Suspicious Activity Reporting (SAR) Ver. 1.5*.

Local information, determined and vetted to be SAR related by the local agency, is provided to the state-designated Fusion Center via a NIEM-conformant XML data exchange.²⁴ Both law enforcement RMS and CAD may have occasion to generate a SAR Report (see Figure 6 below).

FIGURE 6. NOTIONAL SAR PROCESS^{25 26}

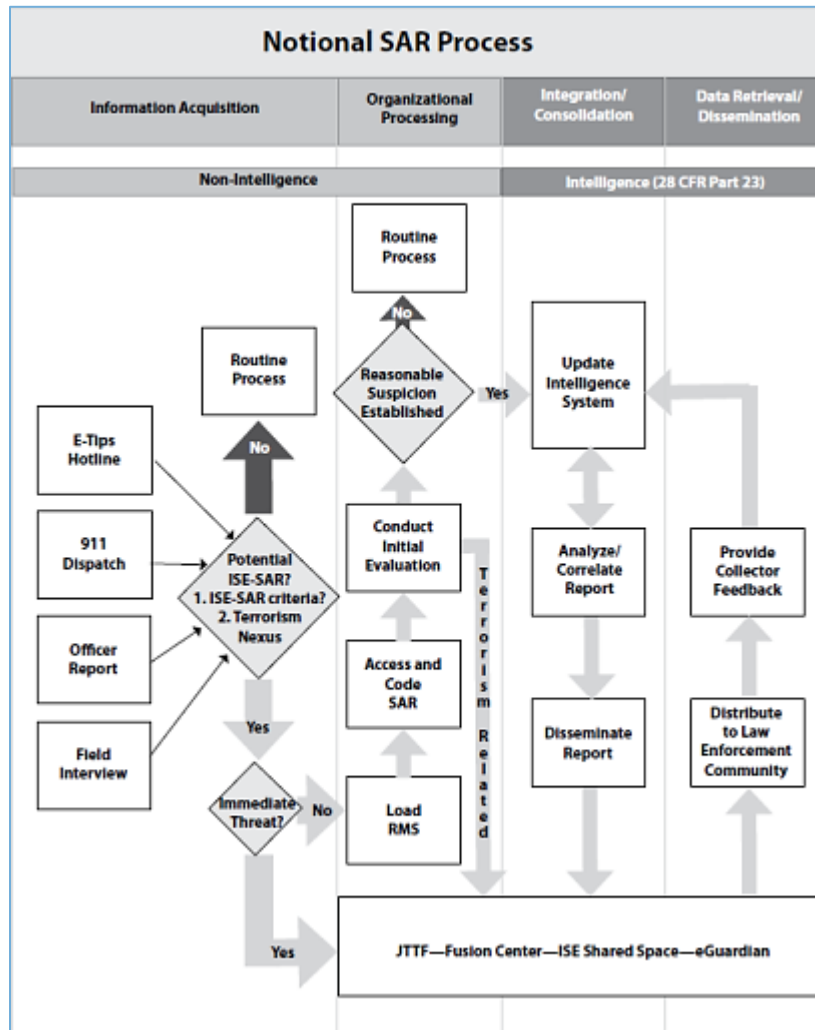

An example of a SAR Report from CAD would be a CFS event of a suspicious person taking detailed photos (e.g. exits, security cameras) of a location deemed to be a critical infrastructure target. If the suspicious person is gone on arrival and there are no other witnesses to speak to or leads to follow, then

²⁴ To access the SAR Information Exchange Package Documentation (IEPD) search for "SAR" in the IEPD Clearinghouse at <http://it.ojp.gov/default.aspx?area=implementationAssistance&page=1108>.

²⁵ *Findings and Recommendations of the Suspicious Activity Reporting (SAR) Support and Implementation Project*, Oct 2008, page 24, <http://nsi.ncirc.gov/>

²⁶ Footnote 11 cited in Figure 5 reads, "These activities are generally First Amendment-protected activities and should not be reported in a SAR or ISE-SAR absent articulable facts and circumstances that support the source agency's suspicion that the behavior observed is not innocent, but rather reasonably indicative of criminal activity associated with terrorism, including evidence of pre-operational planning related to terrorism. Race, ethnicity, national origin, or religious affiliation should not be considered as factors that create suspicion (although these factors may be used as specific suspect descriptions)."

a formal report is unlikely to result; however, this SAR, together with other SAR reports submitted to the Fusion Center, may assist investigators working on preventing terrorist activity. Alternatively, CAD functionality for SAR may be a flag to require an RMS report based on the type and location of the report (*i.e.* requiring a report for the scenario presented above).

Sample Requirements

In order to support the *National SAR Initiative* functionality, the CAD system:

- [Shall/Should] allow users to flag a CFS as “suspicious” with regard to the National SAR Initiative.
- [Shall/Should] send a “suspicious-flagged” CFS to an external application, database, or LE RMS that handles SAR reporting.
- [Shall/Should] provide the capability to notify an intelligence unit/counterterrorism unit when a SAR is submitted.

Relevant Technical Standards / Guidelines

- *Nationwide SAR Initiative Program Management Office (NSI PMO)* (includes links to: *SAR Fact Sheet*; *NSI Training*; *ISE-FS-200*, the *SAR Exchange Standard*; and, other relevant information) – <http://ise.gov/nationwide-sar-initiative>

11.8 Emergency Operations Center Interface



The operation of an emergency center requires the multidirectional exchange of information between CAD and the EOC. Units may be assigned to the EOC, at which point the EOC will take control of the unit until released. CAD will maintain the ability to monitor the unit availability status. CAD will continually update the EOC with incident information.

The EOC supports the ability to track resources and incidents that are related to a disaster situation. The Federal Emergency Management Agency (FEMA) requires that these resources and incidents be tracked in order to receive federal funding; however, the ability for incident commanders, agency command staff and EOC personnel to have a high level view of resource availability and incidents related to the event is critical in order to mitigate further deterioration of the event. Some EOCs will need the ability to dispatch incidents that require EOC direction; therefore, the ability for call taking and dispatching should be considered in any EOC plan. Another variable that may be considered is the ability to directly dispatch from the EOC to only a certain geographical area, only specific assigned units, or by specific incident types; however, this is not always necessary.

The support of an emergency may also require that the dispatch center be moved to an off-site, secure location; and, therefore, should include a hardware system and network connectivity that will support the creation of off-site, real-time backup at servers located at the EOC. Other functionality that can be provided by the CAD system in support of the EOC operations includes the remote CAD dispatching capability mentioned above and support for multiagency event coordination.

These two optional features provide benefits to the CAD system even if the dispatcher does not have to be moved. Multiagency event coordination requires that support agreements be negotiated and in place amongst all of the agencies.

CAD system data is a cornerstone of local, operational situational awareness that is critical for emergency management functions. CAD systems provide relevant information to emergency management software systems.

Sample Requirements

In order to support an *Emergency Operations Center Interface*, the CAD system:

- *[Shall/Should]* have an EOC viewable setting that can be initiated through a web viewer or license to allow the EOC to view incidents and units specific to the emergency event.
- *[Shall/Should]* allow for incident creation that is within the area of the incident but be limited to certain incident types depending on the type of disaster.
- *[Shall/Should]* interface to [insert specific application/product here] incident command software.
- *[Shall/Should]* allow for the allocation of certain apparatus/units that can be managed and dispatched out of EOC for a specific CFS (planned or unplanned) without negatively impacting the CAD system. It is also preferred that in this instance, none of the all activities will be manual (*i.e.* the system will keep track of all apparatus and personnel for both the agency wide response and the EOC response area).

Relevant Technical Standards / Guidelines

- *National Information Exchange Model (NIEM)* – www.niem.gov
- *Global Reference Architecture (GRA)* – www.gra.gov
- *Logical Entity eXchange Specifications (LEXS)* – <http://www.lexsdev.org>

While NIEM, GRA, and LEXS would not necessarily apply to the internal workings of a CAD system, they have great relevance to the standardization and interoperability of information sharing exchanges in/out of a CAD system, and should therefore be taken into consideration for any public safety system's information sharing capabilities/functions.

Existing reference exchanges may be available at:

- *Information Exchange Package Documentation (IEPD) Clearinghouse* – <http://www.it.ojp.gov/framesets/iepd-clearinghouse-noClose.htm>

Existing GRA-conformant service specifications may be available at:

- *Global Reference Architecture (GRA)* – <http://www.it.ojp.gov/globaljra>

12 FUTURE PIPELINE / ON THE HORIZON

This section presents basic information regarding other current or “on the horizon” efforts that have a great likelihood of affecting CAD functionality. The information provided is not intended to be definitive, as these are works in progress as of this writing. These are offered here so the reader can be on the lookout for these initiatives for future consideration and use.

12.1 Next Generation 9-1-1



NG9-1-1 will update and modernize the 9-1-1 service infrastructure in the United States to improve public emergency communications services in a wireless, mobile society. NG9-1-1 will enable additional communication media, as well as almost totally revamp the methods that are currently

employed to route and deliver emergency calls to 9-1-1 service centers. In addition to calling 9-1-1 from a phone, the public will be able to transmit text, images, video, and data to the 9-1-1 service center. Landline-based phones will have their locations pre-validated, increasing the likelihood that they will be correctly routed to the proper 9-1-1 service center. GIS technology will be used to route calls to the proper dispatch center through a highly secure Emergency Services IP network (ESInet), rather than through traditional 9-1-1 trunk lines. Additional service responder types, such as poison control and Hazmat, will be supported in both a regional and local manner. Backup and failover availability will be driven by policies and seamlessly integrated with the ESInet. Extensive telematics type devices (*e.g.* personal health monitoring devices, accident detection devices) will also be supported under NG9-1-1.

To be compatible with NG9-1-1, CAD systems, at a minimum, will have to support the display, storage, retrieval, and forwarding to mobile data devices of the additional emergency-related media supported by NG9-1-1, such as text messages, images, telematics information, and streaming video and audio. Additionally, most CAD systems will have to support the geo-validation requirements and the EIDD employed within NG9-1-1.

- For more information, see *NENA 08-003: Detailed Functional and Interface Specification for the NENA i3 Solution – Stage 3*: <http://www.nena.org/standards/technical/i3-solution>

Practitioners and Industry should watch for opportunities to take advantage of NG9-1-1 capabilities as they are rolled out by telecommunications companies and public safety technology providers.

EIDD

To support NG9-1-1 information sharing, the EIDD, a NIEM-conformant XML exchange standard, is being jointly developed by APCO and NENA. This exchange provides a standardized mechanism for exchanging emergency incident related data. It is being established to assist NG9-1-1 Functional Elements (FEs) exchange data, as required by the NENA i3 standard. Under i3, FEs may be pooled together and implemented in various combinations offered by different vendors. When these FEs interact with each other, they must pass data back and forth as specified in i3. The EIDD was created to support standardized incident data exchanges occurring between FEs manufactured by different providers and/or are geographically separated, including: CAD-to-CAD; CAD-to-RMS; and, CAD-to-another public safety entity.

APCO and NENA plan to take the EIDD through an ANSI-certified standardization process. As a standard, CAD systems should use the EIDD whenever incident related information must be passed to other FEs, including remote CAD systems and systems manufactured by different manufacturers.

Security and authentication are mandated in i3 and, by default, will be extended to implementation of EIDD-related transactions since EIDDs will often be used to exchange highly confidential information (e.g. emergency response resource locations, health related information). As such, CAD systems that plan to use the EIDD standard will most likely have to support the security and authentication requirements of i3.

Due to its robust capability, and being the recognized standard for exchanging NG9-1-1 information, the EIDD exchange standard will likely become one of the most widely used data exchange formats in public safety.

FIGURE 7. SIP²⁷ AND EIDD EXCHANGES FOR PUBLIC SAFETY²⁸

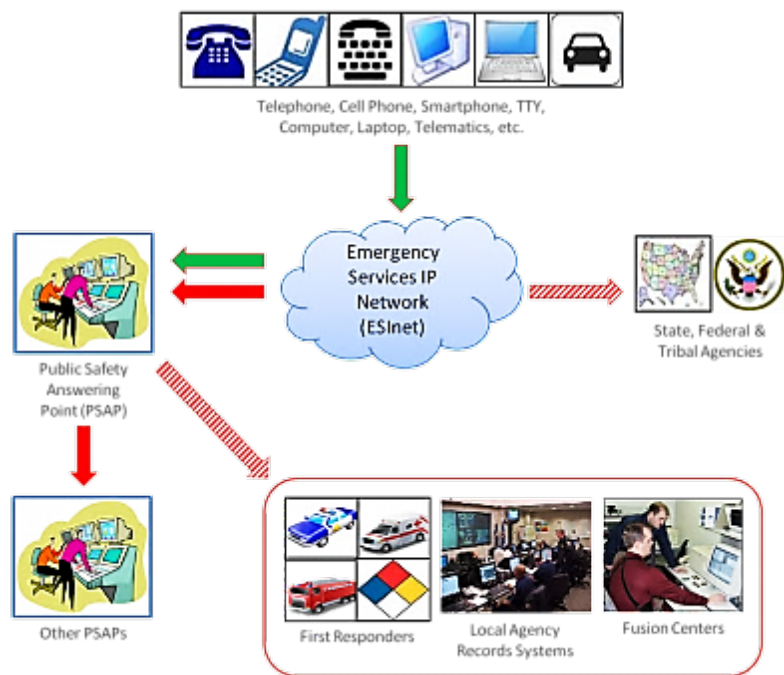

Practitioners and Industry should watch for opportunities to take advantage of EIDD Exchange Standard as it becomes available. As a standard, it should lower cost for implementation and maintenance; and, the capability it will provide means increased interoperability. This will likely become a functional requirement for new CAD systems in the future.

NG9-1-1 Policy Routing Function

Next Generation 9-1-1 uses policies for completing a variety of functions including call routing, disaster recovery, and overload handling. The policies are controlled by a *Policy Routing Function (PRF)*. The PRF contains a policy store (database) that contains the NG9-1-1 policies used by the PRF functional

²⁷ SIP Message (green)—Carries the actual call data (e.g. voice, text messages, etc.) or references to where it is stored.

²⁸ EIDD Exchange (red)—The NIEM-conformant EIDD is the central link between the collection and distribution of all PSAP-generated NG9-1-1 data and its exchange between all other public safety communications systems. Other potential uses for the EIDD messages are red striped.

element. PRF FEs and their policy stores may be located at local PSAPs and at regional data centers that support and control the ESInet. The types of policies that are typically available at PRFs include:

- Policies that establish which service agency(s) should be assigned to an incident based on the operational status of the agencies capable of handling the incident, the incident's type, and the incident's location; and
- Policies that determine the Initial resource types and quantities to assign to an incident based on the incident's nature code, priority and locations (*i.e.* resource deployment plans).

CAD systems that operate within an NG9-1-1 environment will most likely need to access the PRF FEs and their policies to properly determine routing and other policy directed decisions; for example, incidents that are initiated at 9-1-1 centers, such as when a law enforcement officer discovers a structure fire while on routine patrol, need to have an agency assigned to handle them. The CAD system in which the incident was created must consult the PRF FE or its internal policy files to determine which agencies should be assigned to the incident.

NG9-1-1 compliant CAD systems may not have to directly use the policies available at the appropriate PRF, but they should be able to query the PRF to help decide what agency and what dispatchers and call takers should handle an incident. If the CAD system is not directly interfaced to the PRF, then a mechanism should be implemented to keep the internal policies used by the CAD system synchronized with the policies contained in the PRF; for example, policy updates to the PRF should automatically be downloaded to CAD in order to insure that the same policies are employed regardless of whether the PRF or the CAD system handles them.

NG9-1-1 Geo-Validation and Geo-Call Routing

NG9-1-1 uses GIS functions to validate and locate emergency calls for service. NG9-1-1 contains a Spatial Information Function (SIF) that stores the GIS data used by the i3 applications (FEs) of NG9-1-1. Data is replicated from the SIF to the i3 FEs that require GIS data, such as the Emergency Call Routing Function (ECRF) and the Location Validation Function (LVF), as well as to FEs that require GIS data in 9-1-1 centers.

It is critical that CAD uses the same GIS data as the ECRF in order to insure that the same incident routing decisions are completed regardless of whether the analysis was completed in CAD or by the ECRF. Otherwise, incidents may be routed to different 9-1-1 centers and assigned to different response agencies depending on whether the analysis is completed via the ECRF or CAD.

CFS are routed in NG9-1-1 by geographically determining which 9-1-1 center boundary and service area polygons contain the incident's location. This analysis is typically completed using a PIP analysis. NG9-1-1-compliant CAD systems should be able to use the incident's location (*e.g.* an X,Y coordinate) and a set of polygon boundaries representing response agency service areas (*e.g.* LE agencies, fire departments, EMS service areas) in a PIP analysis to determine what boundary contains the incident.

It is also critical that civic locations are validated using the same GIS data, regardless of whether the LVF or CAD complete the validation. A civic location (address) that is validated correctly by the LVF must also be validated by CAD. Otherwise, incidents from locations that are valid may not be assigned properly in CAD resulting in incorrect dispatch assignment and delayed emergency responses.

It is anticipated that, due to the various input methods of emergency call information enabled by NG9-1-1 (e.g. text messages, images, video, telematics, and various sensors), NG9-1-1 data is likely to enter the ESInet from a large number of locations requiring some method of determining which PSAP(s) to route the information, data, and calls to. The routing functions provide the information necessary for NG9-1-1-compliant systems to correctly route the information. These may become functional requirements for new CAD systems in the future.

12.2 Broadband / Long-Term Evolution



Public safety agencies and technology solutions providers have already begun to plan for the deployment of advanced wireless communications systems using the next-generation, all IP-based, broadband, wireless, LTE technology. The capabilities of LTE are anticipated to provide multi-path (primary and backhaul) wireless support to law enforcement, fire, and EMS agencies across all levels of government, to include data, voice and multi-media communications. In fact, several public safety agencies have already acquired and deployed capabilities in the third generation (3G) broadband environment as part of local community broadband initiatives. Given the capabilities and limitations of the 3G technology, many, if not most, will be seeking to migrate to LTE environments.

LTE, which will be deployed in 700 MHz band dedicated to public safety, supports a wide array of broadband communications features not supported by the narrowband communications systems used by public safety today; for example, through the use of LTE, video, high resolution images, and other multimedia, data can be exchanged among public safety personnel in the field and with backend systems and support personnel.

LTE networks will provide a number of new network services that will be useful for public safety applications and operations, including:

- Transmitting reliable and secure video, voice and data streams [with Quality of Service (QoS)] dynamically signaled during session setup and the ability to be modified mid-session);
- Determining the location of a mobile device and the accuracy of the estimated position;
- Supporting concurrent multimedia sessions, as well as allowing for the setting/changing of priority levels and QoS attributes of different information flows (voice, video, data) and sessions;
- Indicating network events (e.g. detecting devices that have just powered on, detecting devices which have just roamed into or out of a network);
- Geo-fencing event notifications (e.g. receiving notifications when mobile devices cross a predetermined region, setting of parameters that define geo-fenced regions);
- Determining device capabilities;
- Managing and defining user groups; and,
- Determining whether users in a group are currently attached to a LTE network.

It is anticipated that as the public safety broadband/LTE becomes readily available, the capabilities of the technology available to public safety will be dramatically enhanced. Watch for new functions and capabilities available from your technology providers.

13 MOBILE CAD FUNCTIONS

Although extremely important to public safety, the functionality extended by CAD to MDCs and PDAs used by law enforcement, fire, and EMS is out of the scope of this particular document. It is hoped that a future effort will address this topic; however, as a note to the reader, some typical mobile CAD functions include:

- Ability to update own unit status (*e.g.* en route, on location)
- BOLOs, notifications, alerts
- Call details
- Call queue (*i.e.* pending calls)
- Current call assignments
- Messaging (*e.g.* car-to-car, CAD-to-dispatcher)
- NCIC, local, state queries
- Premises information, including CFS history
- RMS queries
- Route/map information
- SOPs
- Warrant checks

14 APPENDICES

These references and links provide the reader with additional and/or in depth information regarding numerous related issues.

14.1 APPENDIX A – Related Standards Development Organizations (SDO)

- Association of Public Safety Communications Officials International (APCO) – <http://www.apco.org>
- Central Station Alarm Association (CSAA) – <http://www.csaaul.org>
- National Emergency Number Association (NENA) – <http://www.nena.org>
- National Fire Protection Association (NFPA) – <http://www.nfpa.org>

14.2 APPENDIX B – Related Models and Standards

Models

- National Information Exchange Model (NIEM) – <http://www.niem.gov>
- Global Reference Architecture (GRA) – <http://it.ojp.gov/default.aspx?area=nationalInitiatives&page=1015>

Standards

- *NFPA 950: Standard for Data Development and Exchange for the Fire Service* – <http://www.nfpa.org/aboutthecodes/AboutTheCodes.asp?DocNum=950&cookie%5Ftest=1>
- *NENA 56-004: TTY/TDD Communications Standard Operating Procedure Model Recommendation* – <http://72.27.230.243/sites/default/files/NENAOpsTTY-TDDSOP06252005Final.pdf>
- *APCO 1.108.1-201x: Minimum Operational Standards for the Use of TTY/TDD devices in the Public Safety Communications Center* (in development) – <http://www.apco911.org/911-resources/standards/apco-standards-in-progress.html>

14.3 APPENDIX C – Global Resources

Global Standards Package (GSP)

Global's collection of normative standards have been independently versioned and assembled into a package of composable, interoperable solutions specifically supporting information exchange. This package is known as the Global Standards Package (GSP). GSP solutions are generally technically focused but may also include associated guidelines and operating documents. GSP deliverables include artifacts associated with many of the Global product areas, including but not limited to:

- *Global Reference Architecture (GRA)* – <http://www.it.ojp.gov/globaljra/>
 - Offers guidance on the design, specification, and implementation of services (and related infrastructure) as part of a justice Service-Oriented Architecture (SOA).
- *Global Service Specification Packages (SSP)* – <http://www.it.ojp.gov/globaljra/>
 - Reference services that serve as the means by which the information needs of a consumer are connected with the information capabilities of an information provider.

- *Global Federated Identity and Privilege Management (GFIPM)* – <http://www.it.ojp.gov/default.aspx?area=nationalInitiatives&page=1179>
 - Guidelines and standards for establishing, implementing, and governing federated identity management approaches.
- *Global Privacy Technology Framework* – <http://www.it.ojp.gov/default.aspx?area=privacy>
 - A framework for automating access control (in particular, privacy) policy as part of information exchange.
- *Global Information Sharing Toolkit (GIST)* – <http://www.it.ojp.gov/gist>

14.4 APPENDIX C – Other Resources

- *Priority Data Exchanges for Local Communications Centers* – http://www.ijis.org/publications/proj_reports.html
- *Guide to Information Sharing and Data Interoperability for Local Communications Centers* – http://www.ijis.org/publications/proj_reports.html
- National Emergency Number Association (NENA) – <http://www.nena.org/>
- U.S. Department of Justice, Office of Justice Programs, Justice Information Sharing – <http://www.it.ojp.gov>

14.5 APPENDIX D – Previous Versions of CAD Functional Standards / Requirements

- Law Enforcement Information Technology Standards Council (LEITSC): *Standard Functional Specifications for Law Enforcement Computer Aided Dispatch (CAD) Systems* – <http://www.theiacp.org/Technology/OperationalTechnologies/CADRMS/tabid/831/Default.aspx>
- IJIS Institute: *Revision Assessment for the Incorporation of Fire and EMS Functions into the Law Enforcement CAD Functional Specifications* – http://www.ijis.org/publications/proj_reports.html

14.6 APPENDIX E – Relevancy Matrix

REFERENCE NUMBER	FUNCTION	LAW ENFORCEMENT	FIRE SERVICES	EMERGENCY MEDICAL SERVICES
2.1	Call Taking	✓	✓	✓
2.2	CAD Incident / Event Types	✓	✓	✓
2.3	Update Call for Service Event Data	✓	✓	✓
2.4	Determine Dispatch Need	✓	✓	✓
2.5	Utilize Incident Disposition	✓	✓	✓
2.6	Assign Incident Classification and Priority	✓	✓	✓
2.7	Check for Duplicate Incidents	✓	✓	✓
2.8	Incident Information	✓	✓	✓
2.9	Determine Capture Locations	✓	✓	✓
2.10	Location Verification	✓	✓	✓
2.11	Retrieve Incoming Calls	✓	✓	✓
2.12	Involved Person Information	✓	✓	✓
2.13	Involved Vehicle Information	✓	✓	✓

Unified CAD Functional Requirements

REFERENCE NUMBER	FUNCTION	LAW ENFORCEMENT	FIRE SERVICES	EMERGENCY MEDICAL SERVICES
2.14	Premises Hazard and Previous History	✓	✓	✓
2.15	CAD Event Creation	✓	✓	✓
2.16	Determining Response Agency and Service Area	✓	✓	✓
2.17	Alarm Processing	✓	✓	✓
2.18	CAD Event Routing	✓	✓	✓
2.19	Ability to Route to a "Decision Dispatcher"		✓	✓
3.1	Run Cards / Response Plans	✓	✓	✓
3.2	Adjustable Dispatch Levels	✓	✓	✓
3.3	Additional Attributes	✓	✓	✓
3.4	Mutual Aid Function	✓	✓	✓
3.4	Automatic Aid Function	✓	✓	✓
3.5	Unit Rotation (aka: Unit Load Balancing)	✓	✓	✓
3.6	Conditional Availability of Apparatus	✓	✓	✓
3.7	Special Dispatch Areas	✓	✓	✓
3.8	Emergency Medical Dispatch / Incident Triage	✓	✓	✓
3.9	Channel Designations	✓	✓	✓
3.10	Be On the Look-Out (aka: Attempt to Locate)	✓	✓	✓
3.11	Dispatch Units	✓	✓	✓
3.12	Resource Alerting	✓	✓	✓
4.1	Move-up ("Fill-in" and "Station Fill")	✓	✓	✓
4.2	Staffed vs. Unstaffed Units	✓	✓	✓
4.3	Cross-Staffing / Crew Counting / Shared Staffing Crew Accountability / Contingency Staffing	✓	✓	✓
4.4	System Status Management (aka: Dynamic Resource Deployment)		✓	✓
4.5	Additional Unit Status	✓	✓	✓
4.6	Strike Team / Task Force Designations	✓	✓	✓
4.7	Rostering	✓	✓	✓
4.8	Scheduling	✓	✓	✓
4.9	Mileage Tracking	✓	✓	✓
4.10	Hydrant Location and Status		✓	
4.11	Additional Unit Dispositions	✓	✓	✓
4.12	Exception Reason Tracking	✓	✓	✓
4.13	Public Safety Flight Tracking	✓	✓	✓
4.14	Geo-Fencing	✓	✓	✓
4.15	Station Dispatch		✓	✓
4.16	Pre-Release or Pre-Alerting	✓	✓	✓
4.17	Vehicle / Unit Change	✓	✓	✓
4.18	Automatic Driving Directions / Routing	✓	✓	✓
4.19	Bypassed Units	✓	✓	✓
4.20	Post-Dispatch Response Re-evaluation	✓	✓	✓
5.1	Display of Incident / Event Data	✓	✓	✓
5.2	Update Incident Status	✓	✓	✓
5.3	Dispatch Resource Decision	✓	✓	✓
5.4	Update Assigned Resources	✓	✓	✓
5.5	Update Supplemental Resources Tracking	✓	✓	✓

Unified CAD Functional Requirements

REFERENCE NUMBER	FUNCTION	LAW ENFORCEMENT	FIRE SERVICES	EMERGENCY MEDICAL SERVICES
5.6	Assign Units	✓	✓	✓
5.7	Update Incident Data	✓	✓	✓
5.8	Assign Records Management System Incident / Case Number	✓	✓	✓
5.9	Transfer Basic Incident Data to Records Management System	✓	✓	✓
5.10	Display Additional Incident Data	✓	✓	✓
5.11	Reopen Incident	✓	✓	✓
5.12	Add Destination Locations	✓	✓	✓
5.13	Hospital Status / Availability and Hospital Recommendation		✓	✓
5.14	Patient Tracking	✓	✓	✓
5.15	Linking an Audio File to a CAD Event	✓	✓	✓
5.16	Multiple Simultaneous Incidents to a Single Unit	✓	✓	✓
5.17	Scheduled Events	✓	✓	✓
5.18	Secondary Incident Location	✓	✓	✓
5.19	Single Discipline Incident to a Combined Discipline Incident	✓	✓	✓
5.20	Timers	✓	✓	✓
5.21	User Defined Status Timers	✓	✓	✓
6.1	Request Supplemental Resource	✓	✓	✓
6.2	Request Supplemental Resource Rotation List	✓	✓	✓
6.3	Notify Supplemental Resource Service	✓	✓	✓
6.4	Enter and Update Supplemental Service Record	✓	✓	✓
7.1	Determine Incident / Event Status	✓	✓	✓
7.2	Utilize Incident Management	✓	✓	✓
7.3	Determine Report Functionality	✓	✓	✓
7.4	Record Disposition	✓	✓	✓
7.5	Send Data to Records Management System	✓	✓	✓
7.6	Assign Agency-Specific Report Numbers	✓	✓	✓
8.1	Geofile Maintenance	✓	✓	✓
8.2	Security	✓	✓	✓
8.3	Logging	✓	✓	✓
8.4	Configuration	✓	✓	✓
8.5	Table Maintenance	✓	✓	✓
8.6	Communications Center / PSAP Relocation	✓	✓	✓
8.7	CAD Catch-Up	✓	✓	✓
9.1	Notifications	✓	✓	✓
9.2	Contact List	✓	✓	✓
9.3	Premises Information / Hazards	✓	✓	✓
9.4	Communications Center / PSAP Standard Operating Procedure	✓	✓	✓
9.5	Agency Specific Incident / Location / Unit Standard Operating Procedure	✓	✓	✓
9.6	Remote Access	✓	✓	✓

Unified CAD Functional Requirements

REFERENCE NUMBER	FUNCTION	LAW ENFORCEMENT	FIRE SERVICES	EMERGENCY MEDICAL SERVICES
9.7	CAD Workstation-to-CAD Workstation Messaging	✓	✓	✓
9.8	Incident Command Support	✓	✓	✓
9.9	Narrative Field "Shorthand" (Auto Text)	✓	✓	✓
9.10	Command Line / GUI	✓	✓	✓
9.11	Date / Time Stamps	✓	✓	✓
9.12	Unit Status Transitions Matrix	✓	✓	✓
9.13	Single Sign-on for CAD and CAD Sub-systems	✓	✓	✓
9.14	Multi-Agency / Multi-Jurisdictional Capability	✓	✓	✓
10.1	Dispatch Supervisor Support	✓	✓	✓
10.2	CAD Management Reporting	✓	✓	✓
10.3	Training and Testing	✓	✓	✓
10.4	Snapshot / Incident Replay	✓	✓	✓
11.1	Essential Interfaces	✓	✓	✓
11.2	Additional Interfaces	✓	✓	✓
11.3	Locational Systems Interfaces	✓	✓	✓
11.4	Administration Interfaces	✓	✓	✓
11.5	Communications Interfaces	✓	✓	✓
11.6	Integration / Interfaces with Other Systems	✓	✓	✓
11.7	Suspicious Activity Reporting Functionality	✓	✓	✓
11.8	Emergency Operations Center Interface	✓	✓	✓

14.7 APPENDIX F – Acronyms and Abbreviations

ACRONYM OR ABBREVIATION	DEFINITION
3G	third generation
ACD	Automatic Call Distribution
ALI	Automatic Location Information
ALPR	Automated License Plate Reader
ALS	Advanced Life Support
ANI	Automatic Number Information
ANS	American National Standard
APCO	Association of Public-Safety Communications Officials International
APL	Automatic Person Location
ARL	Automatic Resource Location
ASAP	Automated Secure Alarm Protocol
ATL	Attempt to Locate
AVL	Automatic Vehicle Location
BJA	Bureau of Justice Assistance
BLS	Basic Life Support
BOL or BOLO	Be on the Lookout
CAAMTS	Commission for the Accreditation of Air Medical Transport Systems
CAD	Computer Aided Dispatch
CCTV	closed-circuit television
CFS	call for service

Unified CAD Functional Requirements

ACRONYM OR ABBREVIATION	DEFINITION
CJIS	Criminal Justice Information Services [FBI]
CLEC	competitive local exchange carriers
CPE	Customer Premises Equipment
CSAA	Central Station Alarm Association
DMV	Department of Motor Vehicles
DRE	Drug Recognition Expert
E9-1-1	Enhanced 9-1-1
ECRF	Emergency Call Routing Function
EIDD	Emergency Incident Data Document
EMD	Emergency Medical Dispatch
EMS	Emergency Medical Services
EOC	emergency operations centers
ePCR	electronic patient care report
ESInet	Emergency Services IP network
ESN	Emergency Service Number
ETS	Electronic Tracking System
FAA	Federal Aviation Administration
FEMA	Federal Emergency Management Agency
FEs	Functional Elements
geofile	geographic file
GFIPM	Global Federated Identity and Privilege Management
GIS	Geographic Information System
GIST	Global Information Sharing Toolkit
GPS	Global Positioning Satellite
GRA	Global Reference Architecture
GSP	Global Standards Package
GUI	Graphical User Interface
Hazmat	hazardous material
HIPAA	Health Information Portability and Accountability Act
IACP	International Association of Chiefs of Police
ID	identification
IDLH	Immediately Dangerous to Life or Health
IEPD	Information Exchange Package Document
IP	Internet Protocol
IPP	Internet Printing Protocol
KML	Keyhole Markup Language
LEC	local exchange carriers
LEITSC	Law Enforcement Information Technology Standards Council
LFV	Location Validation Function
LPD	Line Printer Daemon
LTE	Long-Term Evolution
MCI	Mass Casualty Incidents
MDC	Mobile Data Computer
MLTS	Multi-Line Telephone Systems
MOU	Memorandum of Understanding
MSAG	Master Street Address Guide

Unified CAD Functional Requirements

ACRONYM OR ABBREVIATION	DEFINITION
NCIC	National Crime Information Center [FBI]
N-DEx	National Data Exchange [FBI]
NEMSIS	National EMS Information System
NENA	National Emergency Number Association
NFIRS	National Fire Incident Report System
NG9-1-1	Next Generation 9-1-1
NIBRS	National Incident Based Report System
NIEM	National Information Exchange Model
NIMS	National Incident Management System
NISS	National Information Sharing Standards
Nlets	The International Justice & Public Safety Network
NSI	Nationwide Suspicious Activity Reporting Initiative
NSI PMO	Nationwide SAR Initiative Program Management Office
OS	operating system
PA	public address
PAR	Personnel Accountability Report
PCR	patient care report
PDA	Personal Digital Assistant
PIP	point in polygon
PJL	Printer Job Language [Hewlett-Packard]
PRF	Policy Routing Function
PSAP	Public Safety Answering Point
PSDI	Public Safety Data Interoperability
PTS	patient tracking systems
QA	Quality Assurance
QoS	Quality of Service
RCL	road center line
RFI	Request for Information
RFP	Request for Proposals
RMS	Records Management Systems
SAR	Suspicious Activity Reporting
SIF	Spatial Information Function
SIP	Session Initiated Protocol
SMS	Short Message Service
SOA	Service-Oriented Architecture
SOP	Standard Operating Procedure
SSM	System Status Management
SSP	Global Service Specification Packages
SWAT	Special Weapons and Tactics
tac	tactical
TMD	Tactical Map Display
TSP	Telematics Service Provider
UCAD	Unified CAD
UCADFR	Unified CAD Functional Requirements
UCR	Uniform Crime Reports
UPC	universal product code

Unified CAD Functional Requirements

ACRONYM OR ABBREVIATION	DEFINITION
UPS	uninterrupted power system
USAR	Urban Search and Rescue
VoIP	Voice over Internet Protocol
WMD	Weapons of Mass Destruction
WPH1	Wireless Phase I
WPH2	Wireless Phase II
XML	eXtensible Markup Language

**Multi-Functional Multi-Discipline Computer
Aided Dispatch (CAD) Minimum Function Requirements**

A decorative horizontal bar spanning the width of the page, composed of two curved, overlapping bands. The top band is yellow and the bottom band is dark blue.

Notes



Leaders in Public Safety Communications™

351 N. Williamson Blvd.

Daytona Beach, FL 32114 USA